

T.24N. R.48E.

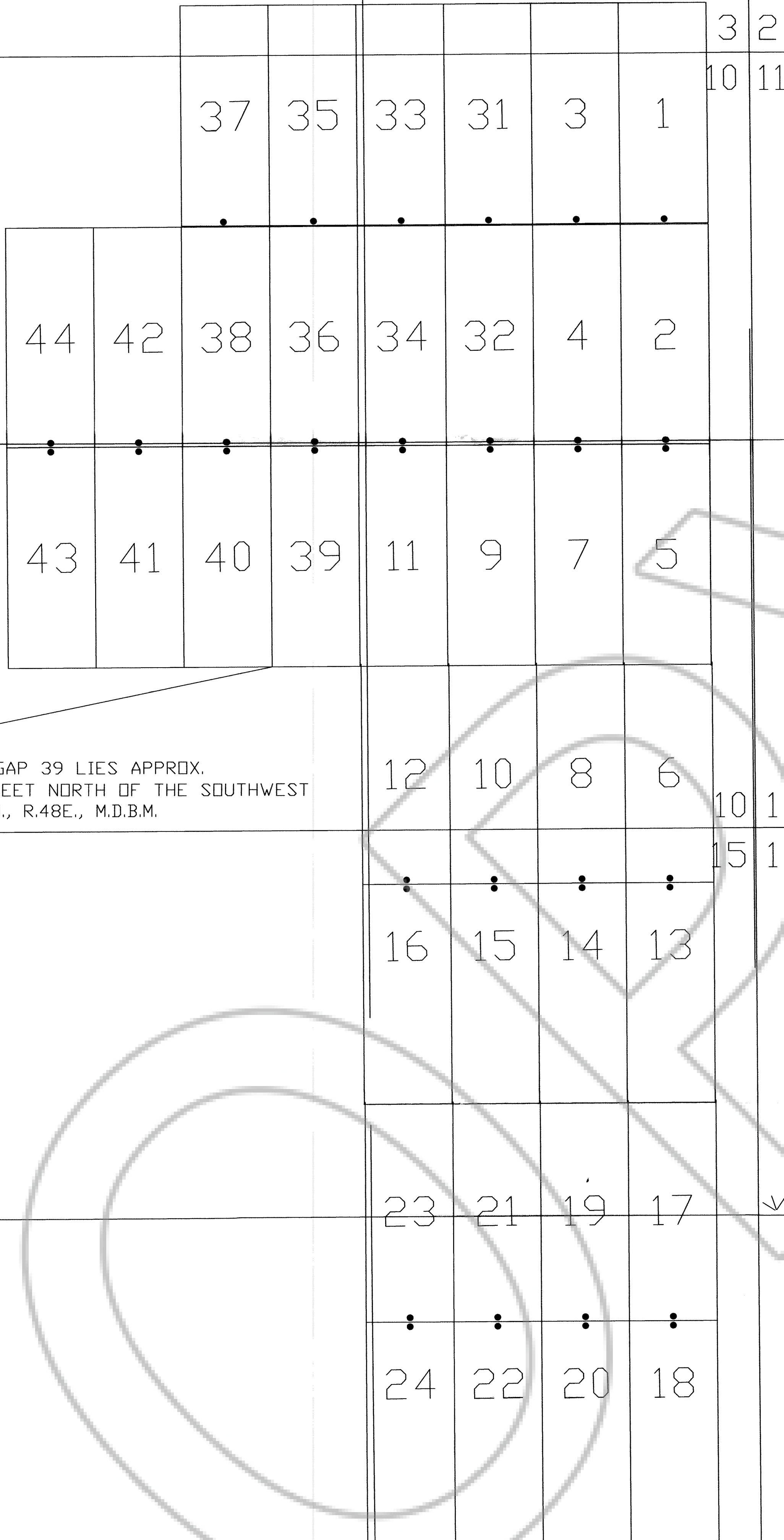

TYPICAL CLAIM

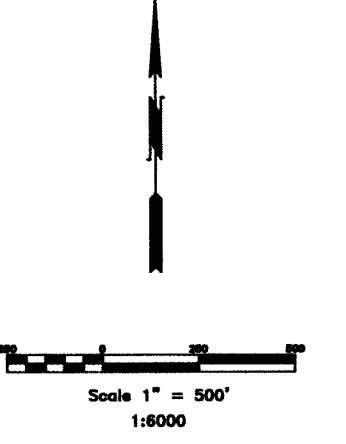
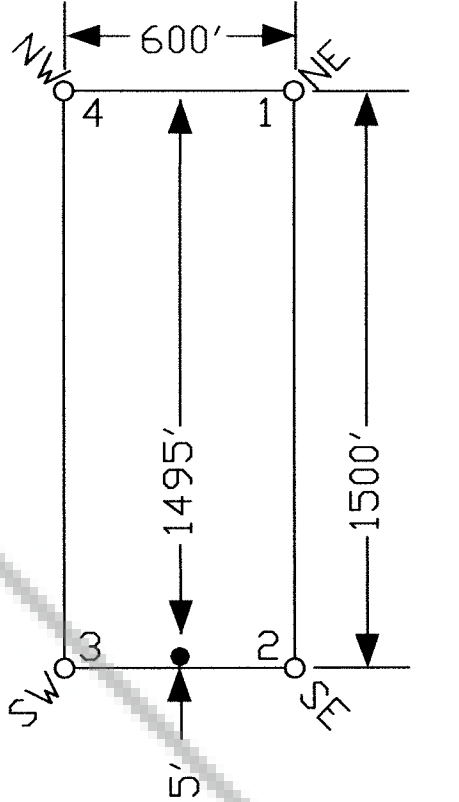

TIE POINT DATA:

THE SOUTHWEST CORNER OF GAP 39 LIES APPROX. 2,029 FEET EAST AND 1,180 FEET NORTH OF THE SOUTHWEST CORNER OF SECTION 10, T.24N., R.48E., M.D.B.M.

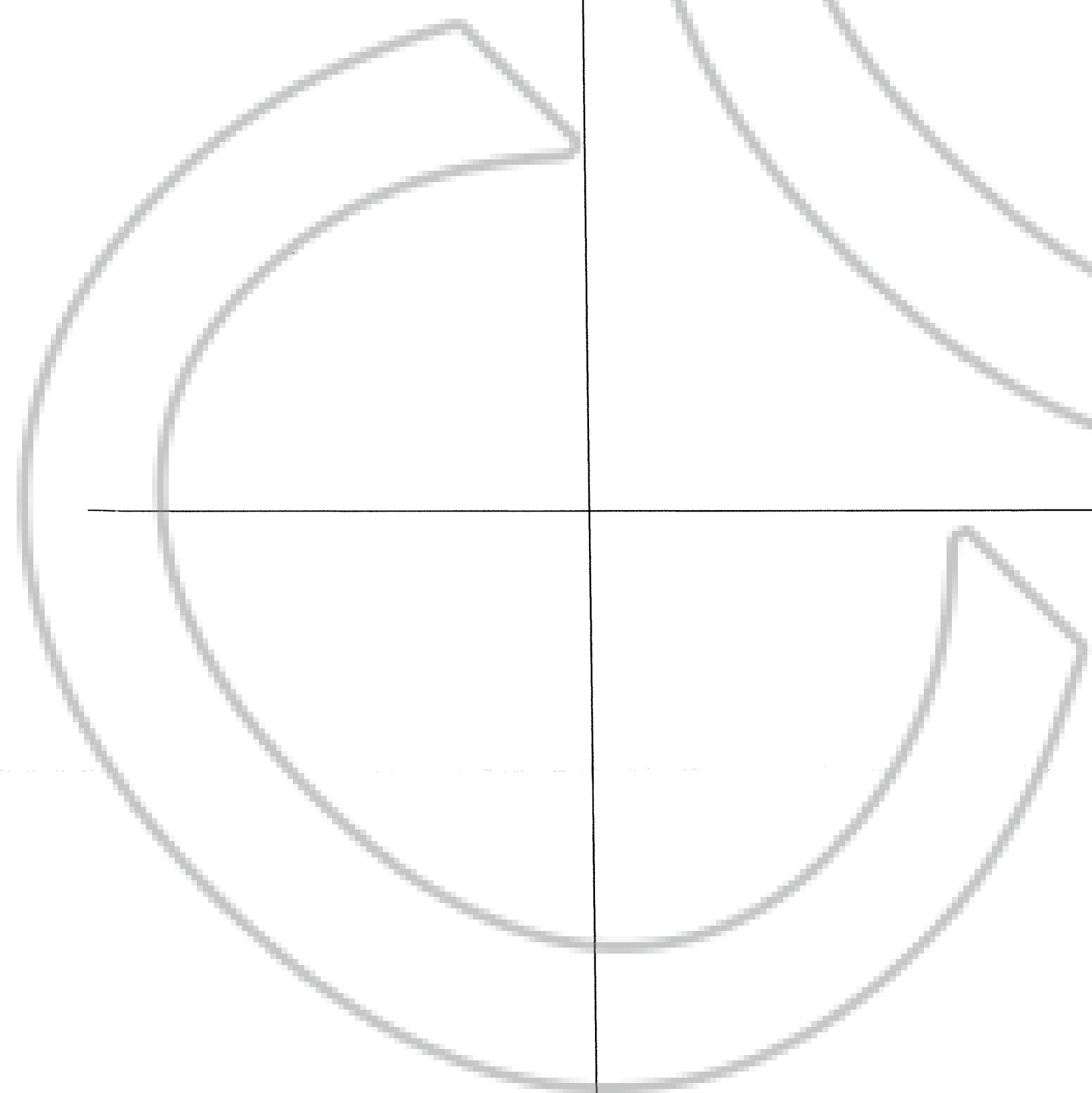

2013 New Claims
Americas Gold Exploration, Inc.
and William Matlack (An Individual)

LOCATION DATES:
January 25, 2013
GAP: 1-24 and 31-44 Inclusive
(38 Claims Total)

AMENDED MAP of GAP Lode Claims

NOTES:
LOCATION MONUMENTS SET 5' FROM CLAIM END
CENTERLINES. ALL LOCATION MONUMENTS AND CLAIM
POSTS ARE 2"x2"x4' WOODEN STAKES.

DASHED SECTION LINES INDICATE PROJECTED SECTIONS.

T.24N. R.48E.

DOC # 0224247
05/22/2013 05:15 PM
Official Record
RECORDED & INDEXED BY
AMERICAN GOLD EXPLORATION INC.
Eureka County - NV
Mike Rebaletti - Recorder
Fee: \$10.00 Date: 05/22/13
Book: Page: 0000

GAP Lode Claims: 1-24 & 31-44 38 Claims Total 24N.,R.48E. Eureka County, Nevada	Co-Locators: Americas Gold Exploration, Inc. William Matlack (An Individual) 8175 S. Virginia St. Ste.850, PMB348 Reno, NV 89511
DATE: April 15, 2013	PLOT SCALE 1"=500' DRAWN BY McDowell



0224247