

APN #: 001-230-21

Recording Requested by:

Name: Eureka County

Address: P.O. Box 677

City/State/Zip: Eureka, NV 89316

---

**DOC# 227056**

03/19/2014

01:33PM

**Official Record**

Requested By

FIRST AMERICAN TITLE ELKO

Eureka County - NV

**Mike Rebaleati - Recorder**

Page: 1 of 28

Fee: \$66.00

Recorded By LH

RPIT: \$0.00

Book- 0563

Page- 0350



0227056

Development Agreement between the Board of Eureka County  
Commissioners (Eureka County) and the Purchaser of Eureka  
Canyon Subdivision Lot #21 (Purchaser)

(Title of Document)

This instrument is being  
recorded as an  
**"Accommodation Only"**  
by First American Title Co.  
and has not been examined as to  
its validity, execution or its  
effect upon title, if any.

TO BE RECORDED IN THE OFFICE  
OF THE EUREKA COUNTY RECORDER

Eureka, Nevada

FOR STAFF ONLY:

Date Signed: the 4 day of  
March, 2014.

Time Signed Agreement: 11:50 am

**DEVELOPMENT AGREEMENT BETWEEN THE BOARD OF EUREKA  
COUNTY COMMISSIONERS (Eureka County)  
AND PURCHASER OF EUREKA CANYON  
SUBDIVISION LOT(S) # 21 (Purchaser).**

1. Eureka County is the owner of real property within the Eureka Canyon Subdivision, and has the authority to enter into development agreements pursuant to N.R.S. Chapters 244, 278 and Eureka County Code Title 2, Chapter 80.
2. Purchaser represents he or she or the company the Purchaser is affiliated with is the buyer of one (1) but not more than five (5) lots that are not adjacent to each other in the Eureka Canyon Subdivision and therefore holds a legal or equitable interest in the lot(s), and both the Purchaser and the lot(s) are described as follows:

PURCHASER NAME: Emerald Land Co.  
ADDRESS: P.O. Box 2435  
Craterville NV. 89410

PHONE NUMBER: 775-265-0328 775-635-9513  
PURCHASER APPLICATION NUMBER: 3 (Three) 2/11

LOT(S) (identified by number on the final subdivision map):

21

1 | Development Agreement for Single Family Lot at Eureka Canyon Subdivision  
Form approved 20 November 2012



227056

Book: 563 03/19/2014  
Page: 351 2 of 28

3. Both Eureka County and Purchaser agree this Development Agreement authorizes Purchaser and Eureka County to develop the lot(s) jointly and only in strict accordance with this Agreement.
4. In accordance with the Resolution of the Board of Eureka County Commissioners of November 20, 2012, a copy of which is attached and made a part of this Agreement, this Agreement shall commence once the opening of escrow for the purchase of the lot or lots occurs, and this Agreement terminates no later than four years from commencement unless an extension is granted by vote of the Board of Eureka County Commissioners.
5. Purchaser has supplied in Application # 3 (three), which contains proof acceptable to Eureka County that Purchaser has the funds available, either through financing or cash, to promptly develop the lot(s), and has a plan and timetable for development acceptable to Eureka County.
6. Each of the lot(s) shall only be used for one single family residence of not less than 1,200 square feet of actual living area, and comply with these additional requirements:
  - a. All structures must be in compliance with or exceed the construction and safety standards of the Nevada Manufactured Housing Division of the Department of Business and Industry applicable to the date of manufacture, if the home is manufactured, modular or factory built; and must meet or exceed the 2012 International Fire Code, 2012 International Building Code, 2012 International Wildland-Urban Interface Code, 2012 Uniform Mechanical Code, and 2011 National Electrical Code if constructed on the lot; and
  - b. All structures must be not more than three (3) years old from the date of manufacture (if factory built) and previously uninhabited and in new condition at the time the structure is placed or built on the lot; and
  - c. All structures must be permanently affixed to a foundation that meets or exceeds the specifications for foundations in Eureka County Code Title 8, Chapter 140, Section 140, a copy of which is attached to this Agreement; and



- d. All structures must consist of at least two sections (if factory built); and
  - e. All structures must be set back from the property line nearest the street providing access to the lot a minimum of twenty (20) feet, and a minimum of twenty (20) feet from the property line farthest away from the street, and a minimum of eight (8) feet and twelve (12) feet on the remaining sides of the property, provided that the driveway shall be not less than twenty-four (24) feet long measured from the edge of the sidewalk nearest to the lot and ending at the beginning of the garage; and
  - f. All structures may only consist of not more than two (2) stories for a total height from ground level of thirty (30) feet or less; and
  - g. All structures which include a living area must be served by municipal water and sewer service and Mt. Wheeler Power for electrical service prior to occupancy; and
  - h. If constructed on site and not factory built, structures must pass inspection during construction by an inspector with qualifications acceptable in all respects to Eureka County. All costs of inspection are to be paid for by the Purchaser.
7. Purchaser must supply the escrow agent with all the funds in the form of a cashier's check necessary to complete the purchase of all the lots or lot identified in this Agreement within ten (10) calendar days from the day the escrow agent requests the funds, counting the day the request is made as day #1 and also counting holidays and weekends. Both Purchaser and Eureka County agree to work together to close the land sale in a timely manner. However, if the Purchaser's funds are not provided to the escrow agent within this ten (10) day timeframe, the Purchaser and Eureka County agree this Agreement and the accompanying Application are no longer in force or effect and the escrow account will be terminated. The funds to be provided are (list total here based on the breakdown of costs of purchase to be described at the top of the next page):

THE SUM OF twenty three thousand two hundred forty DOLLARS AND 50 /100 CENTS



<u>LOT#</u>	<u>LOT SQUARE FEET</u>	<u>2.50/SQUARE FOOT</u>	<u>LOT COST</u>
21	9297		23,242.50
TOTAL SUM (all lots together)			23,242.50

8. The escrow agent shall be selected by Eureka County, and the costs of escrow shall be paid for by Eureka County. Construction of the residence on the lot(s) must commence immediately after the escrow agent confirms receipt of the funds to purchase the lot or lots and be substantially completed no later than 5:00 p.m. Pacific Standard Time two years from the date this agreement was signed. Whether completion is substantial by that deadline shall be reasonably determined by Eureka County.
9. Once escrow opens, Purchaser may place advertising on the lot to provide information to the interested public. No advertising is allowed before escrow opens, but the lot(s) shall not be sold to a third party before improvements are substantially completed.
10. Eureka County agrees to charge Purchaser no more than a total of Twenty-Five Dollars (\$25.00) for the connection of each lot to the municipal water and sewer systems. Purchaser understands and agrees Eureka County will not turn on the water supply to the lot connection unless proof of passing the inspections made necessary by this Agreement or State or local law or regulation have been provided to Eureka County. Scheduling and fees for the connection to other services (electrical, phone, etc.) are to be determined by Purchaser contacting other service providers.
11. In the event construction is not substantially complete on or before two years from the date this agreement was signed, or the construction does not conform to the requirements of this Agreement, the Purchaser understands the Purchaser will be in breach of this Agreement. Both the Purchaser and Eureka County agree to abide by the following remedy in the event either party breaches this Agreement, and agree to rely upon this remedy before resorting to court action for performance of this Agreement:  
Purchaser agrees to pay Eureka County, the full appraisal price of the lot(s),



which is to be determined by the Eureka County Assessor; and in no event will this charge be less than two times the original purchase amount per lot in order to provide an extra incentive for Purchaser to complete the work in a timely manner according to this Agreement.

12. Purchaser and Eureka County agree this Agreement is binding upon them, their heirs, successors and assigns, and runs with the lot or lots purchased, and is a continuing obligation until the terms of this Agreement are satisfied by either performance of all the terms of this Agreement or payment of additional costs according to ¶11. Transfer of ownership of the purchased lot or lots does nothing to limit the obligations that bind present and future Purchasers to this Agreement.
13. Eureka County and Purchaser agree they understand the time available to perform the work and that time is of the essence in this Agreement.
14. Purchaser and Eureka County agree this Agreement shall be interpreted in accordance with the laws of the State of Nevada, and both Purchaser and Eureka County agree to hear any dispute about this Agreement before the Seventh Judicial District Court of the State of Nevada sitting in Eureka, and be subject to the authority of that Court.
15. Representatives with authority to bind the Purchaser and Eureka County to this Agreement shall appear in person at the Office of Public Works, 701 South Main Street, Eureka, Nevada, and in the presence of a Eureka County representative and a Notary Public, to sign this Agreement. Eureka County and Purchaser understand faxed or mailed or electronically transmitted documents will have no force or effect.
16. Attachments included with this Agreement and made a part of it are the Resolution of November 20, 2012, and Eureka County Code 8.140.140.



Agreed to this 4 day of March, 2014.

EUREKA COUNTY:

PURCHASER:

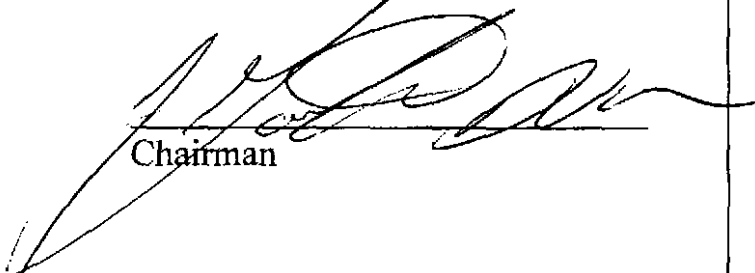
  
Chairman

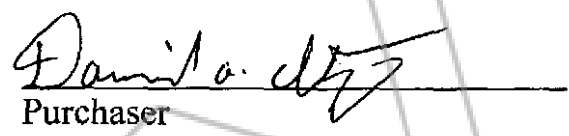
  
Purchaser

(Please print on the following lines)

Name: David Itza  
Company: Emerald Land Co.  
Address: P.O. Box 2435  
Gardnerville NV.  
89410

Phone: 775-265-0328

State of Nevada )  
: ss  
County of Eureka )

State of Nevada )  
: ss  
County of Eureka )

This instrument was acknowledged  
before me on 6 day of March,  
2014, by JJ Goicoechea.

This instrument was acknowledged  
before me on 4 day of March,  
2014, by David Itza.

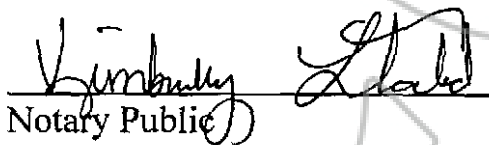
  
Notary Public

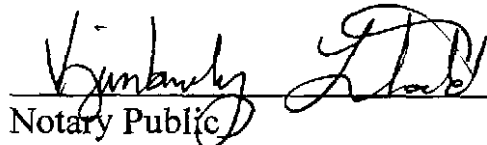
  
Notary Public

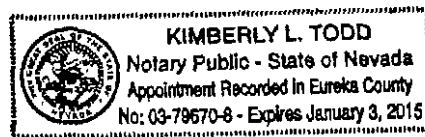
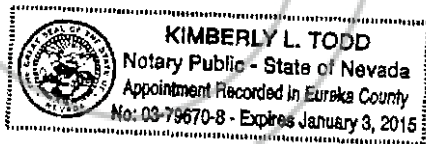

.140 Conversion of a mobile home to real property

A. According to Nevada Revised Statute 361.244:

Classification of mobile homes and factory-built housing as real property.

1. A mobile home is eligible to become real property if the running gear is removed and it becomes, on or after July 1, 1979, permanently affixed to land which is owned by the owner of the mobile home.
2. A mobile home becomes real property when the Assessor of the County in which the mobile home is located has placed it on the tax roll as real property. The Assessor shall not place a mobile home on the tax roll until:
  - (a) He has received verification from the Manufactured Housing Division of the Department of Business and Industry that there is no security interest in the mobile home or the holders of security interests have agreed in writing to the conversion of the mobile home to real property and he has received a "Real Property Notice";
  - (b) The unsecured personal property tax has been paid in full for the current fiscal year;
  - (c) An affidavit of conversion of the mobile home from personal to real property has been recorded in the County Recorder's Office of the County in which the mobile home is located; and
  - (d) The dealer or owner has delivered to the division a copy of the recorded affidavit of conversion and all documents relating to the mobile home in its former condition as personal property.
3. A mobile home which is converted to real property pursuant to this section shall be deemed to be a fixture and an improvement to the real property to which it is affixed.
4. Factory-built housing, as defined in N.R.S. 461.080, constitutes real property if it becomes, on or after July 1, 1979, permanently affixed to land which is owned by the owner of the factory-built housing.
5. For the purposes of this section, "land which is owned" includes land for which the owner has a possessory interest resulting from a life estate, lease or contract for sale.



227056

Book: 563 03/19/2014  
Page: 357 8 of 28



- B. A request for inspection to convert a mobile home to real property must be submitted to the Public Works Department indicating the name, phone number, and mailing address of the owner of the mobile home, as well as the address of the mobile home. An inspection fee of one hundred (\$100.00) dollars must be paid (prior to or after the completion of inspection) to the Public Works Department. This fee may be changed from time to time by resolution of the Eureka County Commission. All inspections of mobile home conversion will be made by the Public Works Department, and the following must be present:
1. All mobile homes shall be set up as required by N.R.S. Chapter 489 and shall have a current State of Nevada inspection certificate for that location.
  2. All installations to be converted to real property shall have continuous poured in place footings under each support frame. Footings shall be a minimum sixteen inches (16") x six inches (6") with two (2) number four (#4) rebar in each footing, running continuous.
  3. Tie-downs shall be placed in the outside footings ten feet (10') o.c. maximum, and twenty four inches (24") from the ends of all footing.
  4. On existing mobile homes where poured-in-place runners exist, approved drive-in anchors may be allowed. The maximum distance between drive-in anchors shall be six feet (6') o.c.
  5. Perimeter enclosure must be constructed of concrete or concrete block, with a minimum width of four inches (4").
  6. All perimeter concrete placed shall extend a minimum of thirty six inches (36") below grade where subject to freezing and thawing conditions.
  7. Two access holes must be provided, minimum eighteen inches (18") x twenty four inches (24") or larger.
  8. Crawl space must be provided with adequate ventilation.
  9. All wheels, axles, and tongues must be removed.
  10. Upon approval from the Public Works Department, alternate systems may be allowed. Minimum standards as set forth above must be met. Engineering and/or other supporting facts shall be supplied to the Public Works Department.



227056

Book: 563 03/19/2014  
Page: 358 9 of 28

All design and construction must incorporate good engineering standards and construction practices and shall not void the mobile home manufacturer's requirements.

When all the above requirements have been met, contact the Eureka County Assessor's Office, P.O. Box 88, Eureka, Nevada, 89316 or (775) 237-5270, to complete the conversion requirements.

- C. The Assessor shall, without regard to whether the homeowner has made a request, place a manufactured home on the tax roll as real property if, on or after July 1, 2001, the manufactured home is permanently affixed to a residential lot outside a mobile home park pursuant to N.R.S. 361.244(5).

.150 Conversion of mobile home from real property to personal property

According to Nevada Revised Statute 361.2445:

- A. A mobile home which has been converted to real property pursuant to N.R.S. 361.244 may not be removed from the real property to which it is affixed unless, at least thirty (30) days before removing the mobile home:

1. The owner:

- a. Files with the division an affidavit stating that the sole purpose for converting the mobile home from real to personal property is to effect a transfer of the title to the mobile home;
- b. Files with the division the affidavit of consent to the removal of the mobile home of each person who holds any legal interest in the real property to which the mobile home is affixed; and
- c. Gives written notice to the County Assessor of the County in which the real property it situated; and

2. The County Assessor certifies in writing that all taxes for the fiscal year on the mobile home and the real property to which the mobile home is affixed have been paid.

- B. The County Assessor shall not remove a mobile home from the tax rolls until:

1. He has received verification that there is no security interest in the mobile home or the holders of security interests have agreed in writing to the conversion of the mobile home to personal property; and



227056

Book: 563 03/19/2014  
Page: 359 10 of 28

2. An affidavit of conversion of the mobile home from real to personal property has been recorded in the County Recorder's Office of the County in which the real property to which the mobile home was affixed is situated.
- C. A mobile home which is physically removed from real property pursuant to this section shall be deemed to be personal property immediately upon its removal.
- D. The department shall adopt:
1. Such regulations as are necessary to carry out the provisions of this section; and
  2. A standard form for the affidavits required by this section.
- E. Before the owner of a mobile home that has been converted to personal property pursuant to this section may transfer ownership of the mobile home, he must obtain a certificate of ownership from the division.
- F. For the purposes of this section, the removal of a mobile home from real property includes the detachment of the mobile home from its foundation, other than temporarily for the purpose of making repairs or improvements to the mobile home or the foundation.
- G. As used in this section:
1. **"Division"** means the Manufactured Housing Division of the Department of Business and Industry.
  2. **"Owner"** means any person who holds an interest in the mobile home or the real property to which the mobile home is affixed evidenced by a conveyance or other instrument which transfers that interest to him and is recorded in the Office of the County Recorder of the County in which the mobile home and real property are situated, but does not include the owner or holder of a right-of-way, easement or subsurface property right appurtenant to the real property.



227056

Book: 563 03/19/2014  
Page: 360 11 of 28



Eureka, Nevada

November 20, 2012

**RESOLUTION OF THE EUREKA COUNTY COMMISSIONERS  
DESCRIBING THE BOARD'S EFFORTS TO PROVIDE ADDITIONAL  
HOUSING NEAR EUREKA AND APPROVING DEVELOPMENT  
AGREEMENTS FOR THE SALE AND TIMELY DEVELOPMENT OF SINGLE  
FAMILY LOTS AT THE EUREKA CANYON SUBDIVISION**

**WHEREAS**, beginning as early as 1988 the Board of Eureka County Commissioners (Board) recognized the need to place housing near the town of Eureka to reduce the burden on taxpayers from building and operating additional public utility systems; and

**WHEREAS**, this need is pressing because the public continues to demand there be no rules on the use of their land, and there are no land use regulations preventing a land owner from placing a development on property far away from existing services which will eventually burden taxpayers to cover the costs of additional public utility systems, roads and other services; and

**WHEREAS**, this pressing need is obvious when people consider the recent declaration by a leading mining company to place worker and contractor housing for 300 persons (with the opportunity to increase this number to 1,000) on property located in Eureka County far away from established emergency services and existing utility systems; and

**WHEREAS**, most of the land area near already established public utility systems is controlled by the Bureau of Land Management (BLM) and is currently unavailable for growth; and

**WHEREAS**, to alleviate part of this problem of "land locked" utility systems, Eureka County purchased 164 acres of land from the BLM in 1997, and all of these acres are within the town of Eureka; and



**WHEREAS, this land is economically suited for additional housing because it can be served by the established emergency services and existing public water and sewer systems; and**

**WHEREAS, for many years the Board has made efforts to provide additional housing near the town of Eureka on this property, called the Eureka Canyon Subdivision, based on the following brief history:**

**In 2008 Eureka County leased the 164 acres to Eureka Moly, LLC for the placement of temporary construction worker housing for that mine.**

**In 2010 Eureka Moly's work at the 164 acre site halted, and the lease was terminated to allow Eureka County the opportunity to find other ways to provide additional housing in a timely manner.**

**In 2010 Eureka County and the Nevada Rural Housing Authority began to work together to improve the site for rental units and owner occupied housing, and Vogt Santer Insights, a real estate research firm, issued a market feasibility analysis confirming the immediate need for housing at or near Eureka.**

**In 2011 and 2012 Eureka County provided funding to the Nevada Rural Housing Authority in the form of loans that the Authority is obligated to repay to Eureka County with interest, to be used for the placement of rental housing on a small part of the 164 acre site.**

**In November of 2011 and again in 2012, at Nevada Rural Housing Authority's request, Eureka County granted the Nevada Rural Housing Authority more time to make the rental units available for renters to occupy.**

**In June of 2012 the Board of County Commissioners agreed to focus all efforts on completion of lots for residential housing, since the rental units are the responsibility of the Nevada Rural Housing Authority, and development of the other areas will not be of importance unless houses are built and people are living at the Subdivision.**

**WHEREAS, despite the diligent efforts by members of more than one Board of County Commissioners (efforts that began as early as 15 years ago in 1997 when the former BLM property was purchased by Eureka County), there are still only two rental housing units ready to live in at the Eureka Canyon Subdivision; and**



**WHEREAS, Eureka County remains committed to satisfying the immediate need for residential housing in an area that can be economically served by existing services; and**

**WHEREAS, Eureka County remains resolved to satisfy this need for housing without building any houses itself and without going into the real estate business; and**

**WHEREAS, Eureka County will no longer partner with one company or one developer to the exclusion of all other persons or companies to accomplish this task of satisfying the immediate and pressing need for housing, but will instead offer residential lots for sale on the condition that persons or companies or developers who secure a lot agree in a contract to immediately begin to build or place and promptly finish for immediate occupancy a residence on the lot; and**

**WHEREAS, this contract will be known as a development agreement in accordance with Eureka County Code Title 2, Chapter 80, and N.R.S. 278.020-278.0207; and**

**WHEREAS, lots will be made available to any one person or company or developer for completion of residences on the lots equal to the number of lots (but not more than five lots at a time) the person or company or developer guarantees in writing will be completed on or before the end of the building season, declared to be two years from signing of the Development Agreement; and**

**WHEREAS, the person or company or developer who wishes to secure a lot or lots must show proof satisfactory to Eureka County they are ready, willing, and able in all respects to immediately begin and complete construction of a residence on each lot requested; and**

**WHEREAS, these requirements (of immediate action to build on the lot, and showing proof of ability) are all designed to prohibit a person or developer or company from purchasing lots for speculation, and are also designed to fix the lack of housing as quickly and economically as possible; and**



WHEREAS, Eureka County recognizes the authority for expenditure of local government funds to extend existing utilities, pave the streets, and do what is necessary to make the lots ready for house building or placement is granted by N.R.S. 244.1505(1) (expenditure of public money) and N.R.S. 244.189(1)(a) (development of housing that is affordable); and

WIHEREAS, Eureka County recognizes residential housing has been needed for a long time for the support, establishment, and expansion of commercial enterprise, and N.R.S. 244.2815 states that satisfying this need is part of economic development; and

WHEREAS, residential housing lots may be sold for the purpose of economic development, and do not have to be offered first to the public in an auction, or without any conditions placed on the sale, and may even be sold for less than their fair market value, according to N.R.S. 244.2815; and

WHEREAS, Eureka County recognizes the residential housing lots are exempt from the usual requirements of appraisal before sale, because the development agreement every purchaser signs with Eureka County is also considered a joint development agreement, since Eureka County will be jointly developing the lots with the purchasers by constructing improvements in the Subdivision to serve the lots without charging impact fees for those improvements, placing development requirements on the purchasers, authorizing the water and sewer system hookups at a set rate, and because of the authority granted by N.R.S. 244.2795 (appraisal exceptions); and

WHEREAS, all purchasers of lots must disclose their financial interests according to N.R.S. 237.023 (domestic or foreign limited-liability companies are required to submit disclosure if buying land from local government) to avoid attempts to secure more lots than will be developed within two years from signing of the Development Agreement, and to avoid conflicts of interest; and



**NOW THEREFORE IT IS HEREBY RESOLVED:**

**It is in the best interest of the public to sell the lots, without first offering them to the public with no restrictions in an auction sale, because an auction of lots to the public will not guarantee that houses will be built or that the housing shortage will be fixed; and**

**It is in the best interest of the public to sell the lots for less than the fair market value, because the fair market value of the improvements already made to serve the lots (including underground electrical and phone service, street lights, extension of the existing water and sewer service, paving, concrete curb and sidewalks) will discourage many from purchasing a lot and building a residence, and this will prevent the housing shortage from being fixed quickly, and will cause the housing shortage to be fixed by development far away from existing services, causing the public to pay much more in the long run than the revenue that could be made available by selling the lots at fair market value; and**

**These are the steps to selling residential lots at the Eureka Canyon Subdivision:**

**FIRST, at the public meeting November 20, 2012, Eureka County will identify the residential lots for sale to be developed, and may require lots that can be developed by one person, company, or developer to be staggered and not contiguous; and**

**SECOND, a list of the lots for sale with their description will be available; and**

**THIRD, an application for purchase of a lot will require information about the purchaser's plan for development, identification of the person or company or developer who will perform the development work, the information required by N.R.S. 237.023, and identification of the funding source to pay for the work; and**

**FOURTH, upon receipt the application will be reviewed in a timely manner and either approved or rejected based on the person's or company's or developer's ability in all respects to immediately begin construction of a residence on the lot or lots and there are no conflicts of interest or attempts to secure more lots than the number of lots that will be developed on or before two years from the date of signing the Development Agreement; and**





**FIFTH**, if the application is approved, the purchaser must sign the development agreement in the presence of a representative of Eureka County, the terms of which are not negotiable, and the representative shall note the date and time the agreement is signed; if the application is rejected the person or company or developer will be told why the application was rejected and the person or company or developer can reapply; and

**SIXTH**, once the development agreement is signed, escrow will be opened at a Title Company selected by Eureka County, the costs of which will be paid for by Eureka County, and if more than one person or company or developer has requested purchase of the same lot, priority in purchase will be determined by the date and time the signed development agreement is received and the first in time shall have the first opportunity to purchase; and

**SEVENTH**, the Chair of the Eureka County Commission is authorized by this Resolution to sign the development agreement and other papers necessary to effect the sale of the lots identified in the **FIRST** step; and

**EIGHTH**, once escrow closes the development agreement will be recorded with the deed for transfer of the property; and

**NINTH**, the only authorized contact for the list of the lots for sale, the application, the development agreement, and Eureka County's contact for the Title Company shall be:

**NAME:** Kim Todd and Sharon Auch

**PHONE:** (775) 237-5372

**TITLE:** Eureka County Public Works

**ADDRESS:** 701 South Main Street,  
Eureka, Nevada 89316

**HOURS AVAILABLE:** Monday thru Friday, 7:30 am to noon, and 1:00 pm to 4:30 pm, Pacific Standard Time.



TENTH, all applications and development agreements must be presented in person by an authorized representative of the person, company, or developer, and signed by a person with authority in the immediate presence of Eureka County's authorized contact and a notary public at the following address: 701 South Main Street, Office of Public Works, Eureka, Nevada 89316. All mailed, faxed or emailed applications and development agreements will be rejected.

ELEVENTH, lots will be available for sale beginning 7:30 am the 26th day of November, 2013.

TWELFTH, attached to this Resolution shall be a copy of excerpts from an unofficial map depicting the 67 lots available for sale by this Resolution, showing the lot numbers, their square feet, and a typical lot easement.

THIRTEENTH, lots 32-69 will be available for purchase immediately after the final map for that section has been filed with the Recorder's Office.

FOURTEENTH, once an applicant has substantially completed improvements on the lots in the initial purchase, that applicant can then make application for up to an additional five lots until all lots are sold or no longer available.

RESOLVED this 20th day of November, 2012.

APPROVED:

Leonard Fiorenzi

Mike Page

J.P. Ithurrealde

NOVEMBER 20, 2012 RESOLUTION FOR IMMEDIATE SALE AND DEVELOPMENT OF  
RESIDENTIAL LOTS AT THE EUREKA CANYON SUBDIVISION



227056

Book: 563 03/19/2014  
Page: 367 18 of 28

E2 Sec. 11, T19N, R53E

01-23

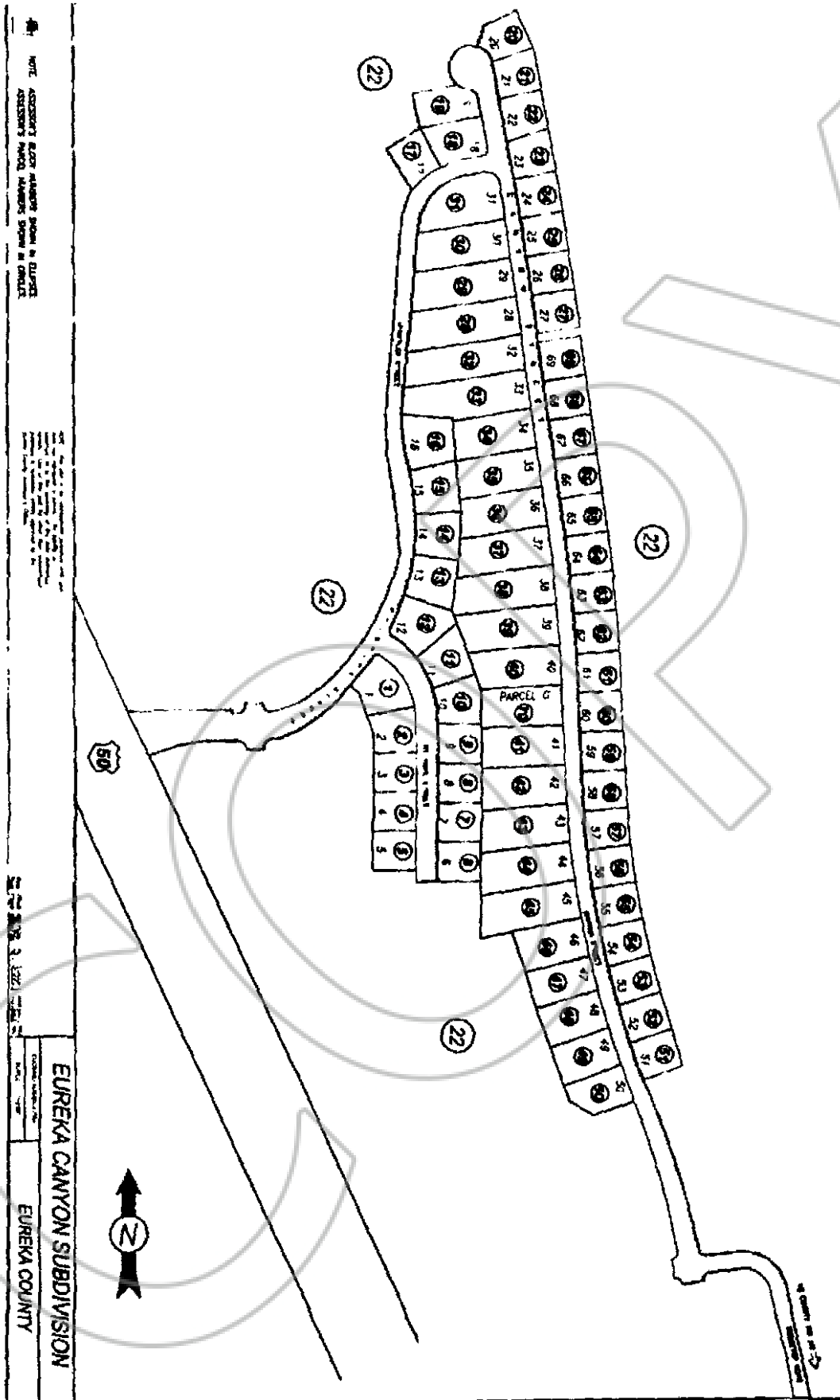

NOTE: ASSessor'S R407 MAPS ARE SUBJECT TO CHANGE. ASSessor'S MAPS ALWAYS SHOW IN DETAIL.

Small text block containing technical details and a table with columns for 'Lot', 'Area', and 'Acres'.

Small text block containing technical details and a table with columns for 'Lot', 'Area', and 'Acres'.

EUREKA CANYON SUBDIVISION  
EUREKA COUNTY



227056

Book: 563 03/19/2014  
Page: 368 19 of 28



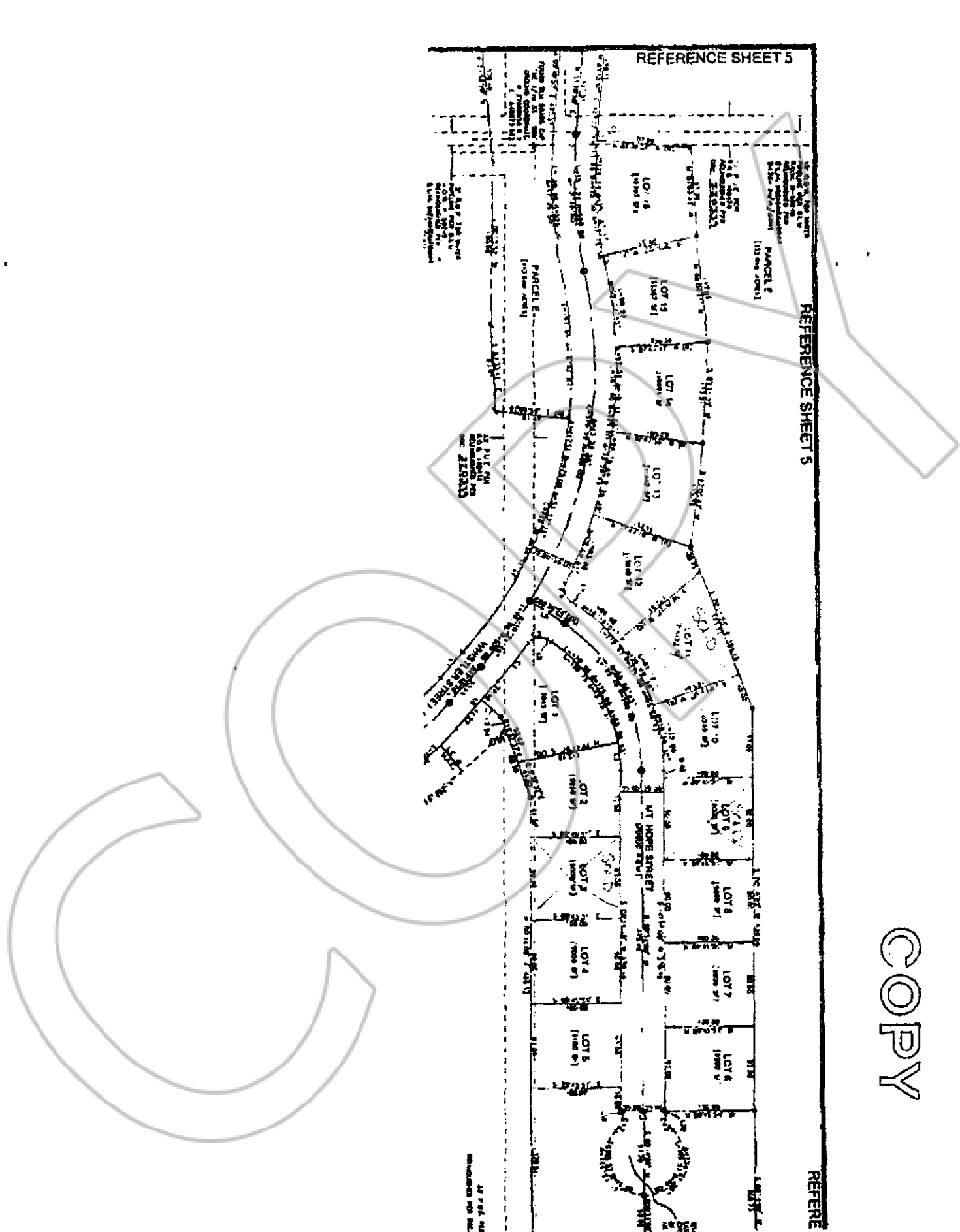

REFERENCE SHEET 5

REFERENCE SHEET 5

REFERE

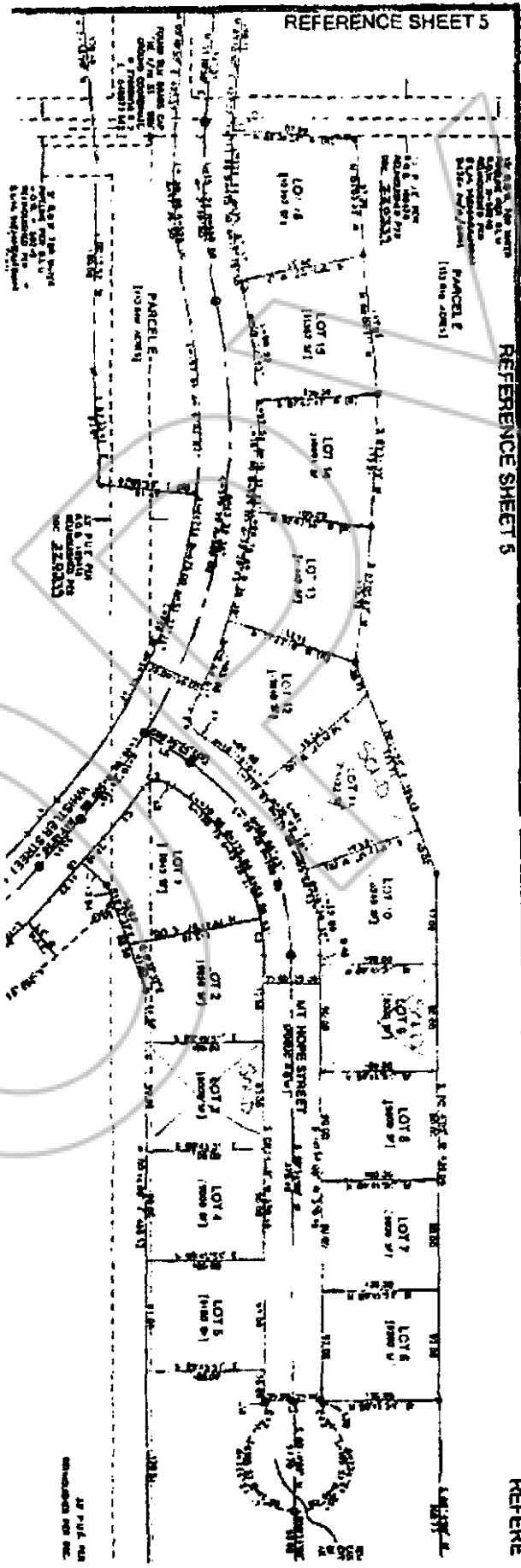

227056

Book: 563 03/19/2014  
Page: 369 20 of 28

CITY

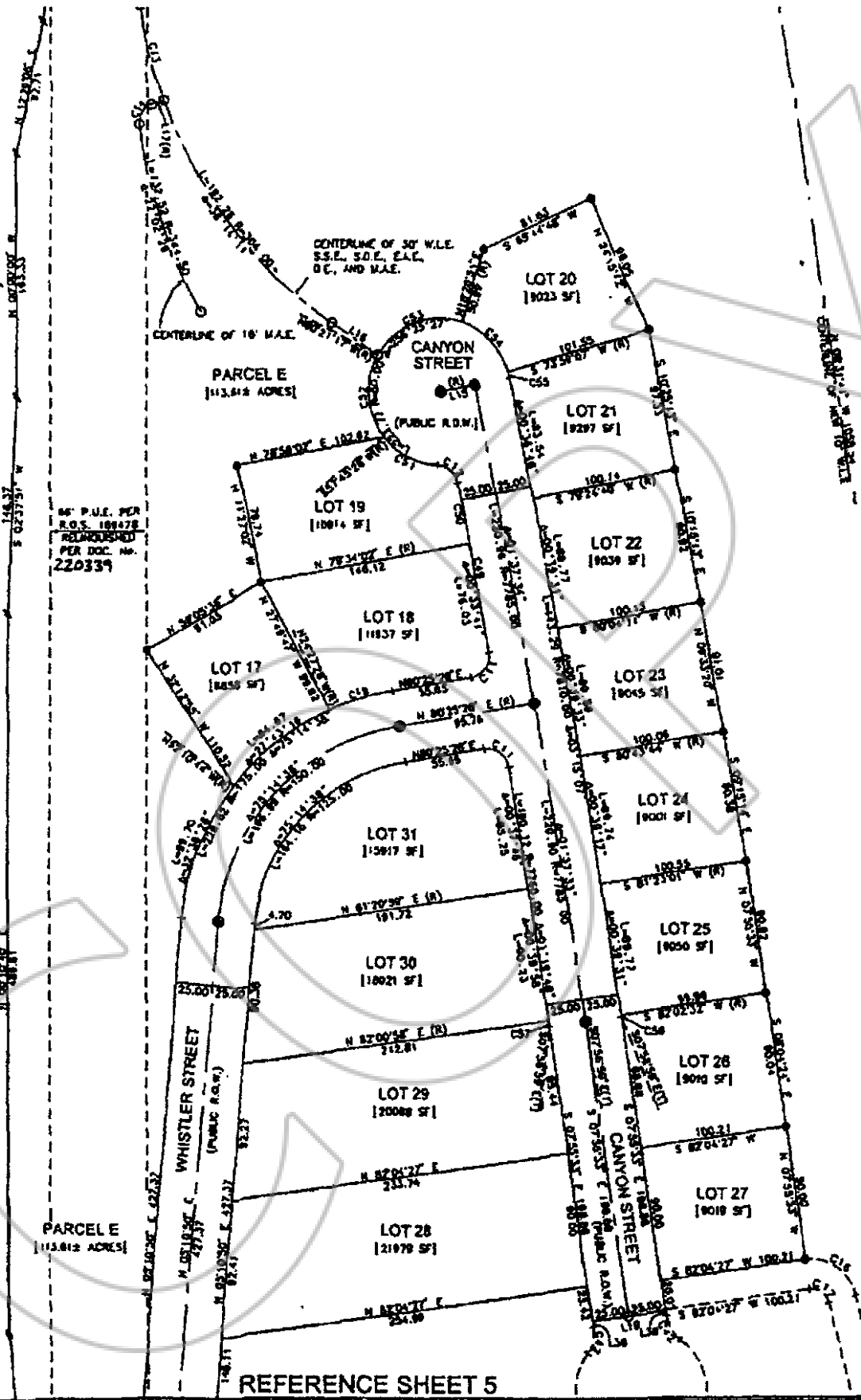

65' P.U.E. PER  
R.O.S. 188478  
RELANDISHED  
PER DOC. No.  
220339

PARCELE  
[113.612 ACRES]

240

REFERENCE SHEET 5

227056

Book: 563 03/19/2014  
Page: 370 21 of 28

COPY

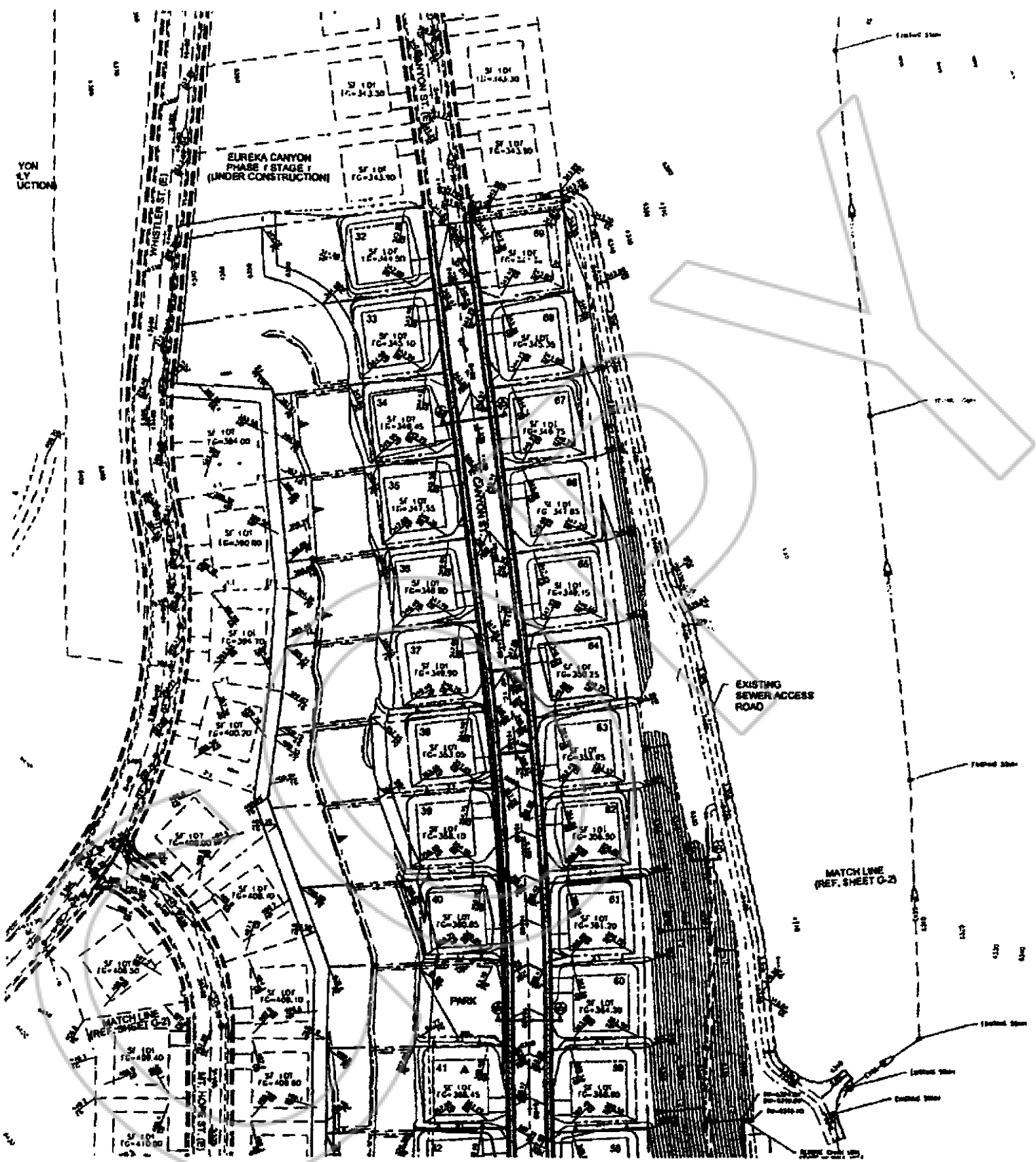

COP A



227056

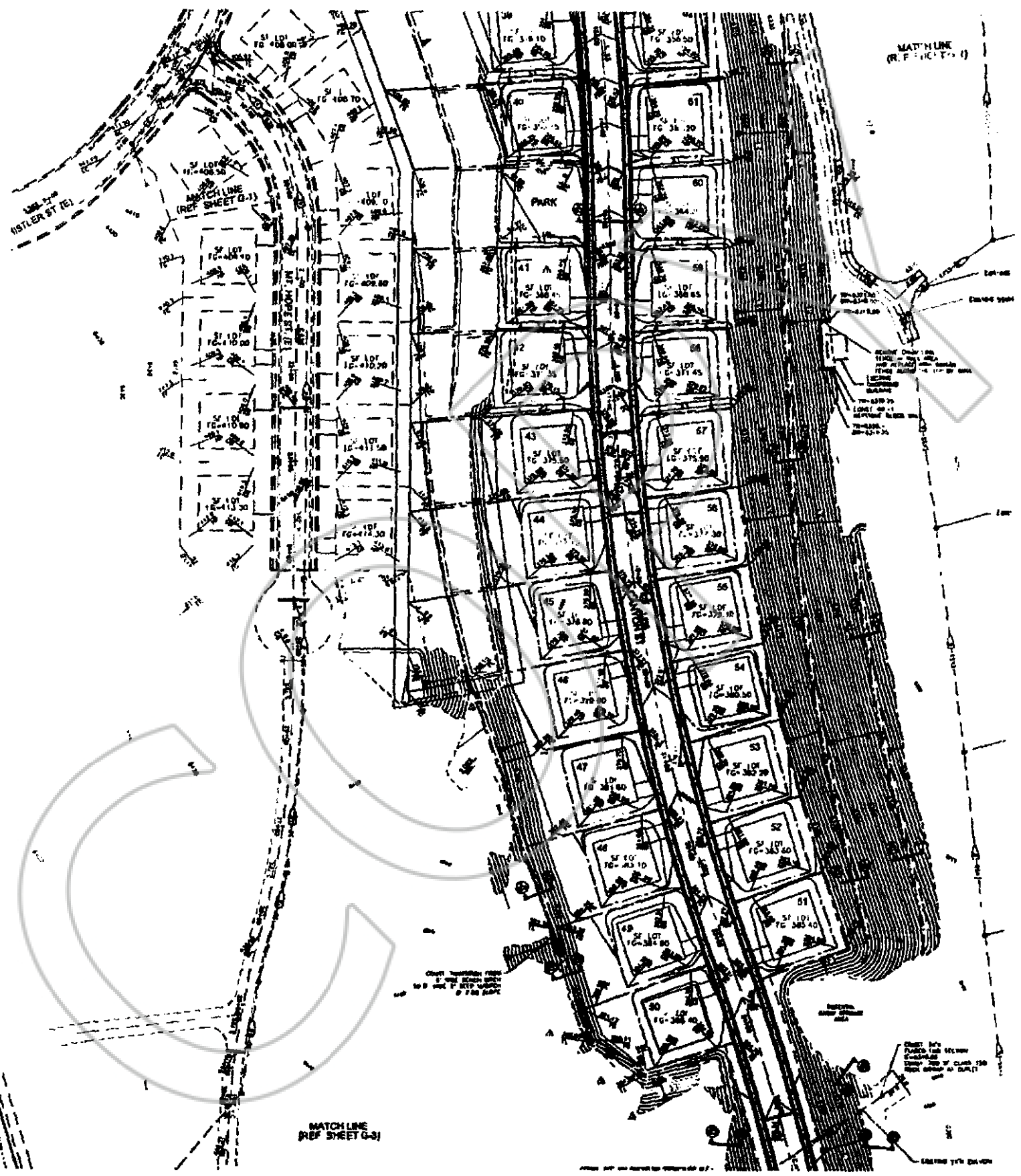
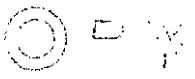

MATCH LINE  
(REF SHEET G-1)

WISTLER ST (E)

MATCH LINE  
(REF SHEET G-3)

MATCH LINE  
(REF SHEET G-3)

CHUTE CONNECTION FROM  
1" DIA. STEEL PIPE  
TO 2" DIA. TEE WITH WELDED  
9" DIA. HUB

SEE SHEET G-1 FOR  
1" DIA. STEEL PIPE  
AND 2" DIA. TEE WITH  
9" DIA. HUB. SEE SHEET  
G-1 FOR DETAILS.  
SEE SHEET G-1 FOR  
DETAILS OF 1" DIA. STEEL PIPE  
AND 2" DIA. TEE WITH  
9" DIA. HUB.

SEE SHEET G-1 FOR  
DETAILS OF 1" DIA. STEEL PIPE  
AND 2" DIA. TEE WITH  
9" DIA. HUB.



227056

Book: 563 03/19/2014  
Page: 372 23 of 28



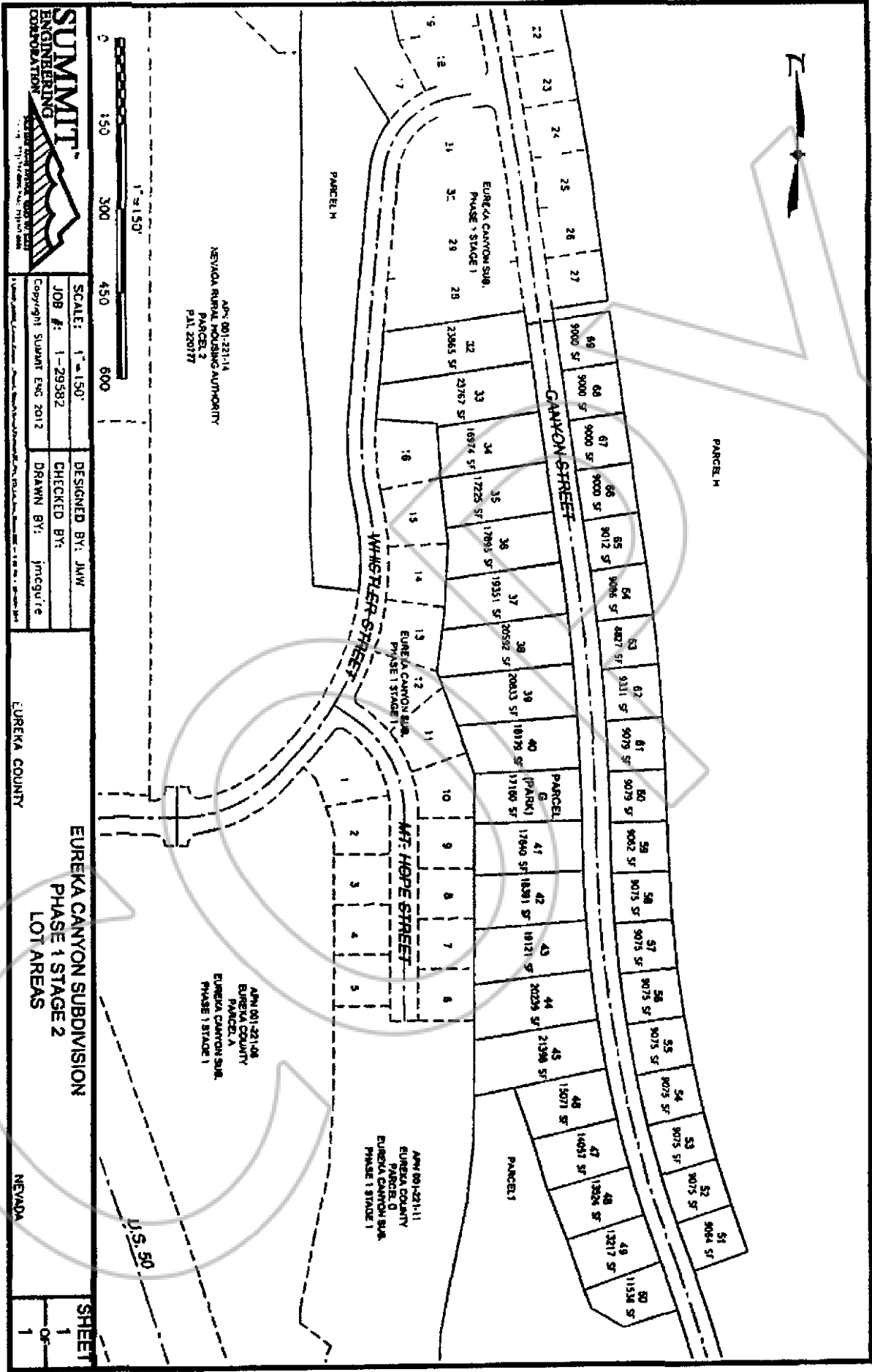

**SUMMIT**  
ENGINEERING  
CONSULTATION

SCALE: 1" = 150'  
JOB #: 1-29382  
DESIGNED BY: JMW  
CHECKED BY:  
DRAWN BY: jmcguffe

EUREKA COUNTY

EUREKA CANYON SUBDIVISION  
PHASE 1 STAGE 2  
LOT AREAS

NEVADA  
SHEET  
1 OF 1

APN 001-221-14  
EUREKA COUNTY  
PARCEL 2  
PAL 220177  
NEVADA RURAL HOUSING AUTHORITY

APN 001-221-08  
EUREKA COUNTY  
PARCEL 1A  
EUREKA CANYON SUB.  
PHASE 1 STAGE 1

APN 001-221-11  
EUREKA COUNTY  
PARCEL 0  
EUREKA CANYON SUB.  
PHASE 1 STAGE 1

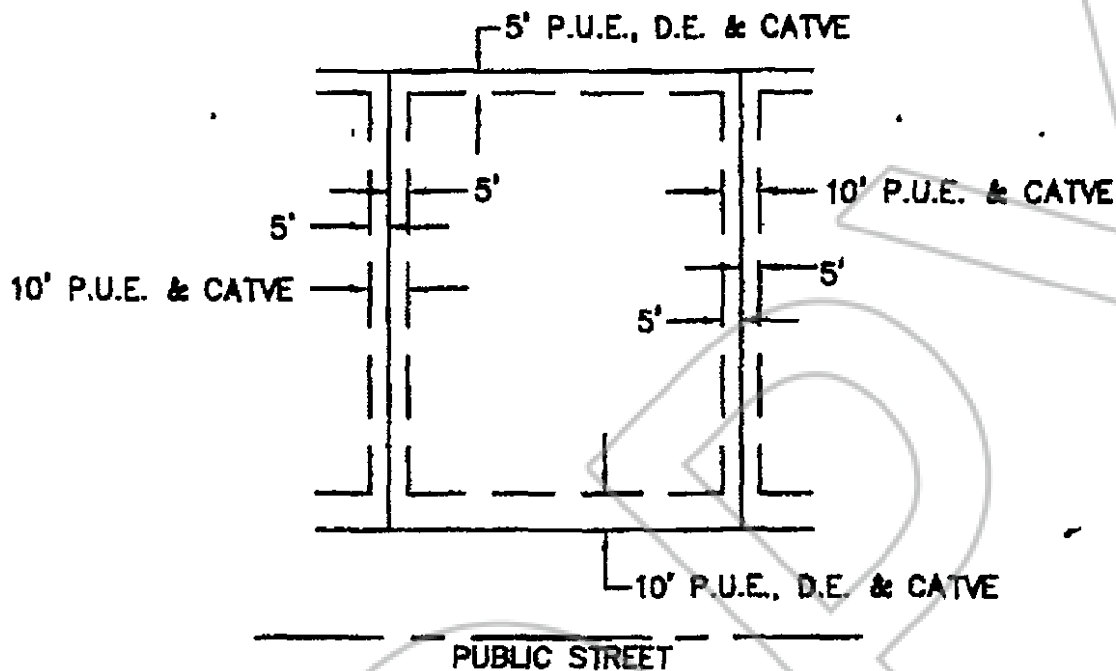

**TYPICAL LOT EASEMENTS**  
(NOT TO SCALE)

**TOTAL AREA = 151.27± ACRES**  
**TOTAL NUMBER LOTS = 31**  
**TOTAL LOT AREA = 7.95± ACRES**  
**TOTAL PARCELS = 6**  
**TOTAL PARCELS AREA = 139.40± ACRES**  
**TOTAL RIGHT OF WAY AREA = 3.93± ACRES**



227056

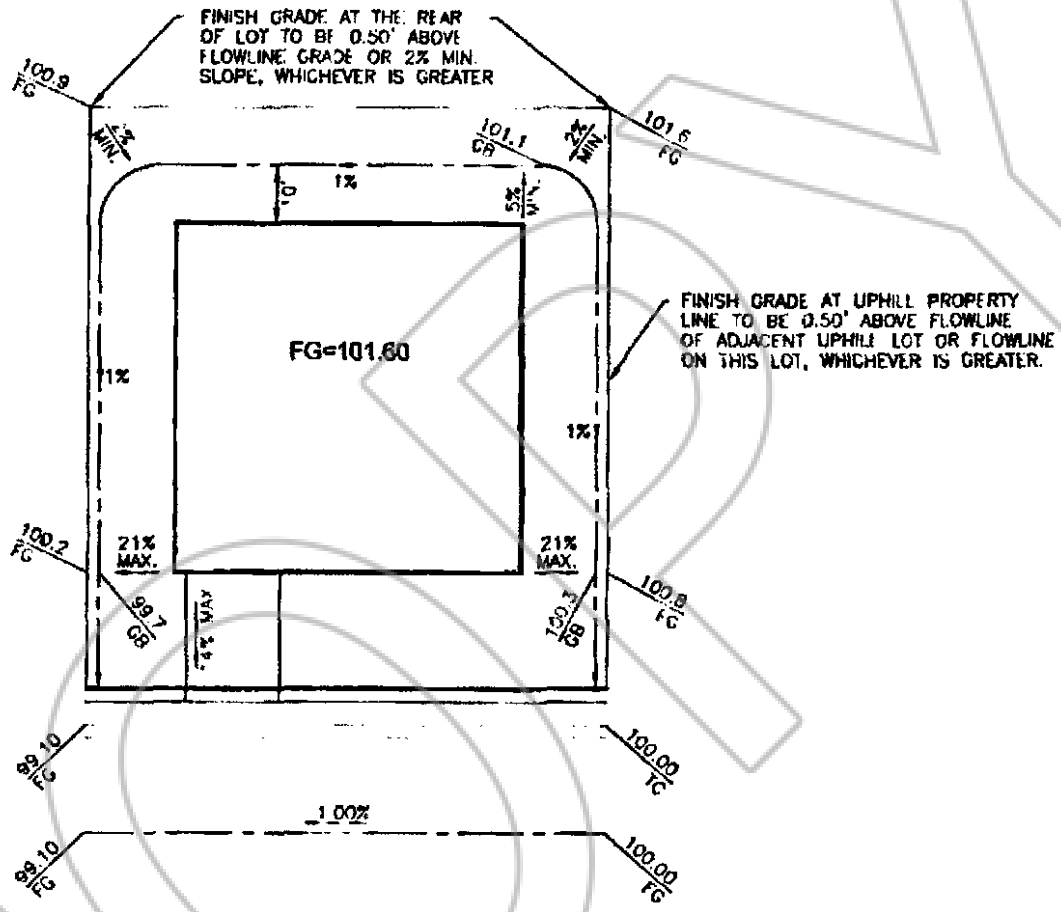

**NOTES:**

1. GRADING SHOWN ON THIS TYPICAL LOT DRAINAGE DETAIL IS GENERIC, ASSUMING AN ELEVATION OF 100.00 AT THE UPHILL TOP OF CURB. REFERENCE CIVIL IMPROVEMENT PLANS FOR THE ACTUAL ELEVATIONS ON A SPECIFIC LOT.
2. ALL LOT DRAINAGE MUST DRAIN TO ADJACENT STREET. NO LOT DRAINAGE WILL BE ALLOWED TO DRAIN ONTO ADJACENT PARCELS (SIDE AND REAR).
3. REFERENCE TYPICAL LOT CROSS SECTIONS IN THE "EUREKA CANYON SUBDIVISION DEVELOPMENT STANDARDS" FOR ADDITIONAL INFORMATION.
4. REFERENCE "EUREKA CANYON SUBDIVISION DEVELOPMENT STANDARDS" FOR REQUIRED BUILDING SETBACKS.
5. ALL RESIDENTIAL LOTS HAVE BEEN MASS GRADED TO AN ELEVATION THAT IS 15" (1.25') BELOW FINISH GRADE SHOWN ON THE CIVIL IMPROVEMENT PLANS.

**TYPICAL LOT DRAINAGE  
DETAIL FOR THE  
EUREKA CANYON SUBDIVISION**

1" = 30'  
Copyright SUMMIT ENG 2012

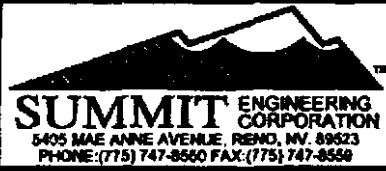

SHEET  
1  
OF  
1

SI - SIDE YARD SLOPE (5% MIN, 21% MAX.) PER F.H.A. STANDARDS.

FENCE LOCATION

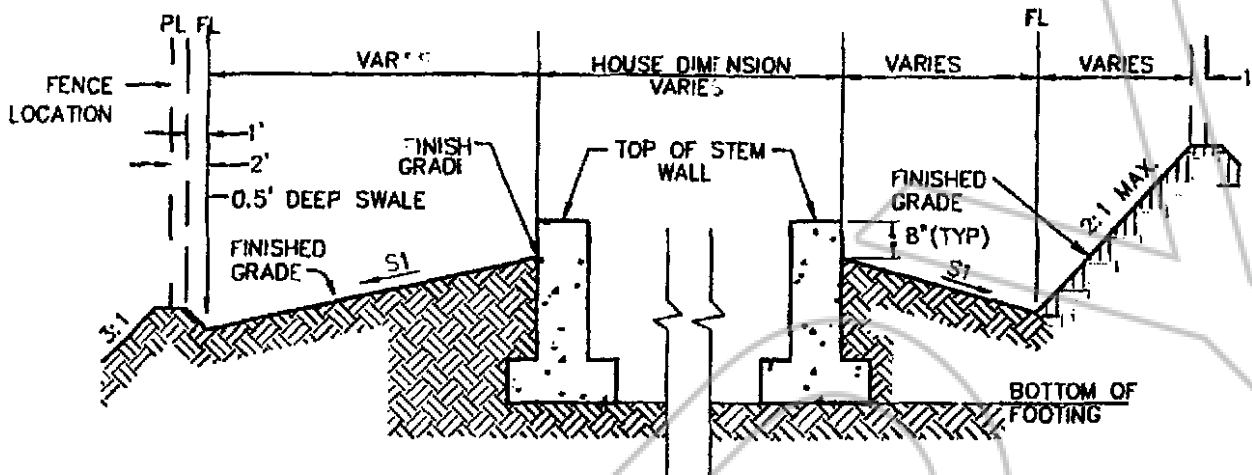

**TYPICAL GRADING BETWEEN LOTS**

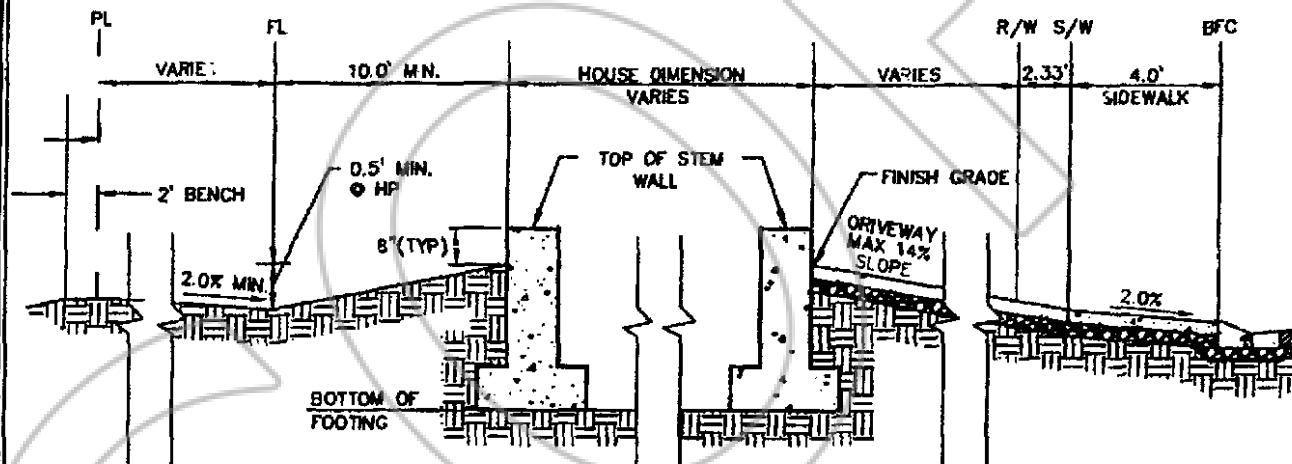

**TYPICAL REAR - FRONT GRADING OF LOTS**

TYPICAL LOT  
CROSS SECTIONS FOR  
EUREKA CANYON SUBDIVISION

N.T.S.

Copyright SUMMIT ENG 2012

**SUMMIT** ENGINEERING CORPORATION  
5405 MAE ANNE AVENUE, RENO, NV, 89523  
PHONE: (775) 747-8560 FAX: (775) 747-8669

SHEET  
7  
OF  
9

Y:\DWGS\J28572\_Eureka\_Canyon\Lot Cross-sections.DWG ~ 4:46 PM \* 26-SEP-2012



Book: 563 03/19/2014  
Page: 376 27 of 28

**EXHIBIT 'A'**

**LOT 21, EUREKA CANYON SUBDIVISION PHASE 1 STAGE 1, ACCORDING TO THE MAP  
THEREOF FILED IN THE OFFICE OF THE COUNTY RECORDER OF EUREKA COUNTY,  
NEVADA ON JULY 2, 2012 AS FILE NUMBER 220732.**

**A.P.N. 001-230-21**



**227056**

Book: 563 03/19/2014  
Page: 377 28 of 28