

TIE POINT DATA:
THE NORTHWEST CORNER OF UNR 24 LIES APPROXIMATELY
7 FEET EAST AND 2,282 FEET NORTH OF THE SOUTH QUARTER
CORNER OF SECTION 28, T.24N., R.48E., M.D.B.M.

3,000' E-W

23 25 27 29 31

2014 New "UNR" Claims

3,000' N-S

3,000' N-S

24 26 28 30 32

Americas Gold Exploration, Inc.
LOCATION DATES:
March 18, 2014 - UNR 23-32
(10 Claims Total)

3,000' E-W

28 27

33 34

27 26

34 35

Americas Gold Exploration, Inc.
2014 New Claims

LOCATION DATES:
March 18, 2014 - DON 1-5
(5 Claims Total)

2014 Valid "CHS" Claims
McEwen Mining

		1,800' E-W		
CHS	CHS	DON	DON	DON
80	82	N-S 1	2	3
		1,500' N-S		
CHS	CHS	CHS	DON	DON
81	83	84	N-S 4	5
		1,500' N-S		
34	35			
		3,000' N-S		

TIE POINT DATA:
THE NORTHWEST CORNER OF UNR 73 LIES APPROX.
5,425 FEET EAST AND 26 FEET NORTH OF THE SOUTH
QUARTER CORNER OF SECTION 33, T.24N., R.48E., M.D.B.M.

T.24N. R.48E. 33 34

T.23N. R.48E. 4 3

3,600' E-W

1,200' E-W

5 7 9 11 13 15 17 19 21 73 75 77 117 119 121

3,000' N-S

3,000' N-S

2014 Valid Claims
Great American Minerals

6 8 10 12 14 16 18 20 22 74 76 78 118 120 122

3,600' E-W

2014 New Claims

2014 New Claims

37 39 41 43 45 47

Americas Gold Exploration, Inc.

Americas Gold Exploration, Inc.

LOCATION DATES:

March 18, 2014 - DON 1-5

(5 Claims Total)

LOCATION DATES:

March 18, 2014 - UNR 23-32

(10 Claims Total)

38 40 42 44 46 48

TYPICAL CLAIM

DOC # 0227108

04/01/2014 01:22 PM
Official Record

Recording requested by
Eureka County - NV
Mike Rebaletti - Recorder

Fee: \$495.00 Page: 1 of 01
Book: Page: 0000

0227108

LOCATION DATES:

March 18, 2014 - UNR 73-78 & 117-122

(12 Claims Total)

4 3

9 10

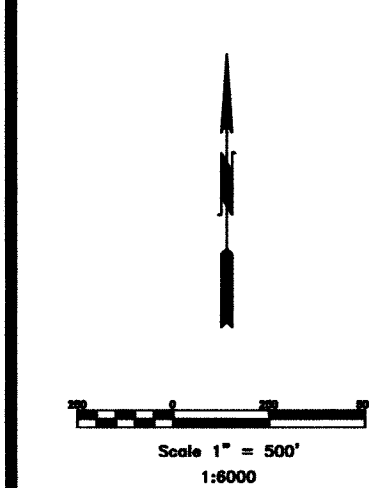
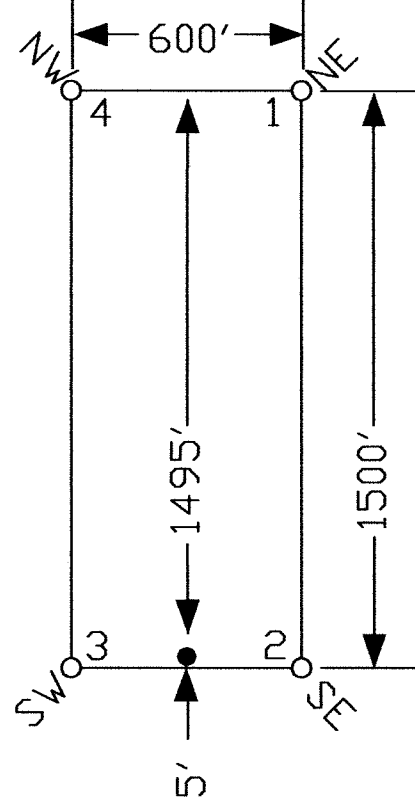

Locator:
Americas Gold Exploration, Inc.
8175 S. Virginia St. Ste.850, PMB348 Reno, NV 89511
UNR Lode Claims 23-32
UNR Lode Claims 73-78, 117-122
DON Lode Claims 1-5
T.23,24N.,R.48E.; Eureka County, Nevada

DATE: March 26, 2014
ACAD FILE NAME
DRAWN BY McDowell
PLOT SCALE 1"=500'

NOTES:
LOCATION MONUMENTS SET 5' FROM CLAIM END
CENTERLINES. ALL LOCATION MONUMENTS AND CLAIM
POSTS ARE 2"x2"x4' WOODEN STAKES.
DASHED SECTION LINES INDICATE PROJECTED SECTIONS

TIE POINT DATA:
THE SOUTHEAST CORNER OF DON 5 LIES APPROX.
10,500 FEET EAST AND 174 FEET SOUTH OF THE SOUTH
QUARTER CORNER OF SECTION 33, T.24N., R.48E., M.D.B.M.