

The following Document contains no Personal Information as defined by NRS 603A.040

MAP FILING FORM

Map of the moonshine Mining

Claim Group, in Section 22, Township 23 N

Range 48 E, Meridian MDB&M , in the

unknown Mining District,

Eureka County, Nevada,

Located on the 15 day of March, 2014 by

Locator name and address (please print):

Eugene Holtzner P.O. Box

2311 Beaver Vista 84713

Cook's Lee Chite Pa Box

191 Colorado City AZ 86021

Describe here the position of the Claim Location Monument, if one is used.

DOC # 0227131

04/14/2014

1:15 PM

Official Record

Recording requested By

Eureka County - NV

Mike Rebalati - Recorder

Fee: \$64.00

RPTT

Book-

Page-

Page 1 of 1
Recorded By: LLH
0000



0227131

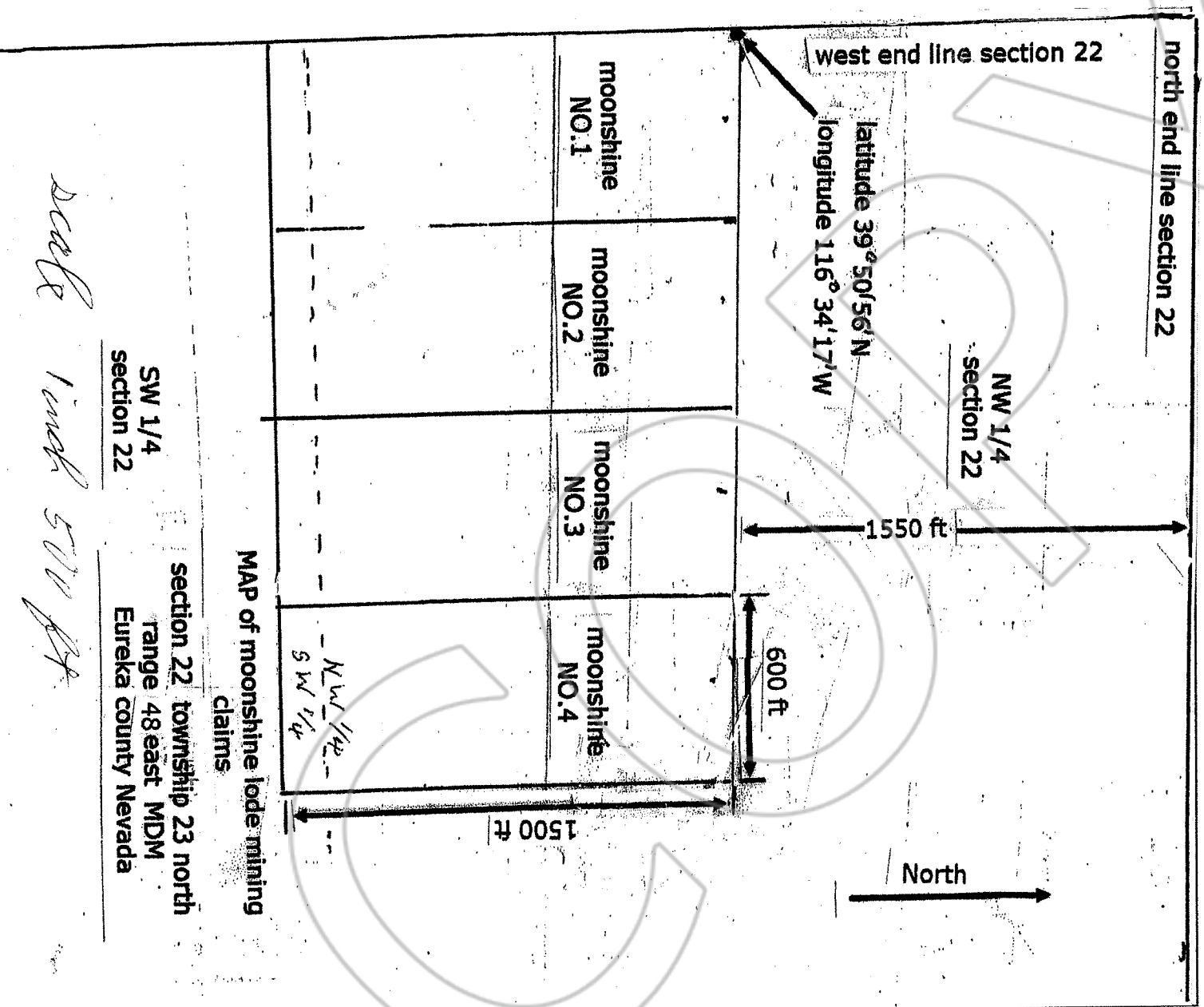

SW 1/4 section 22

section 22 township 23 north
range 48 east MDM
Eureka county Nevada

Scale 1 inch = 500 ft