

Sec. 17

Sec. 16

Sec. 15

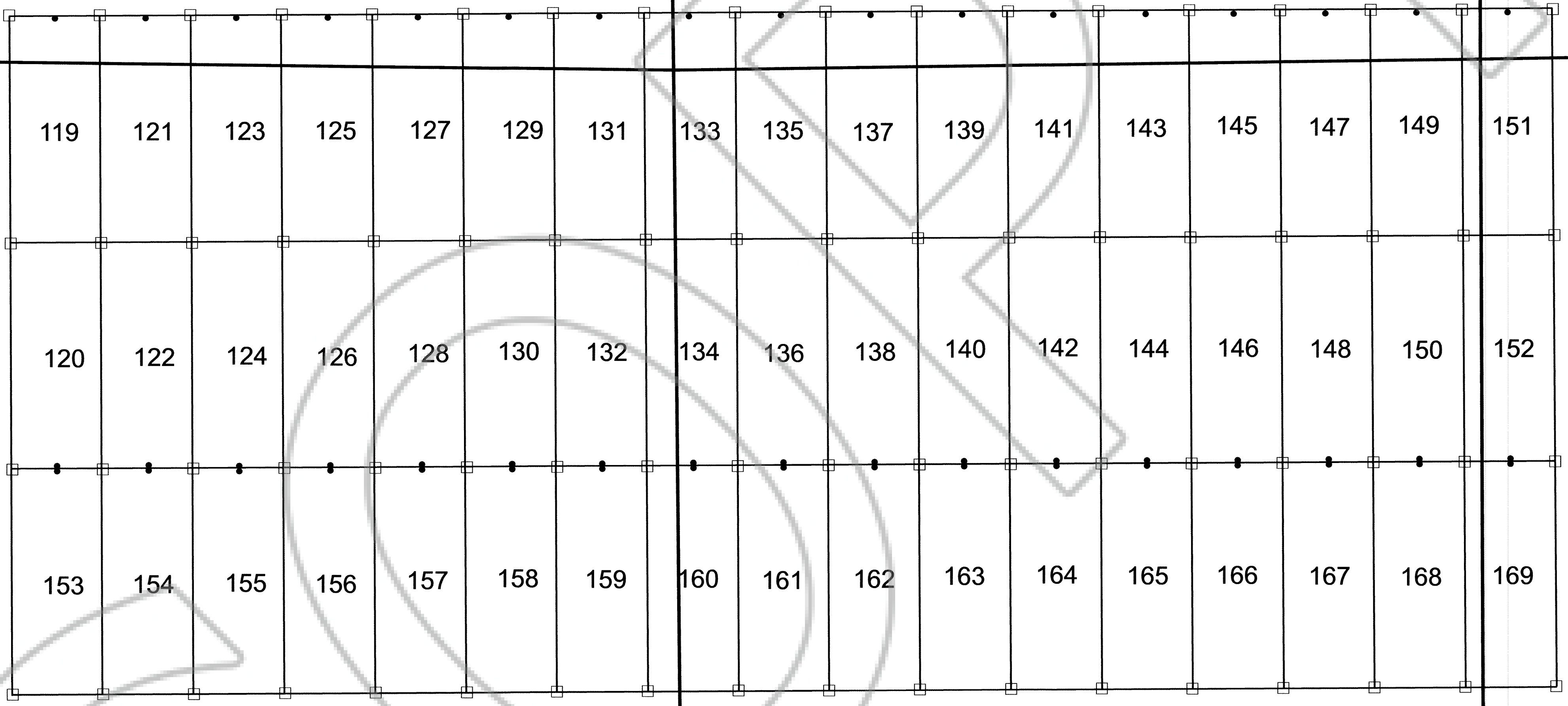

Sec. 20

Sec. 21

Sec. 22

Sec. 29

Sec. 28

Sec. 27

TYPICAL CLAIM

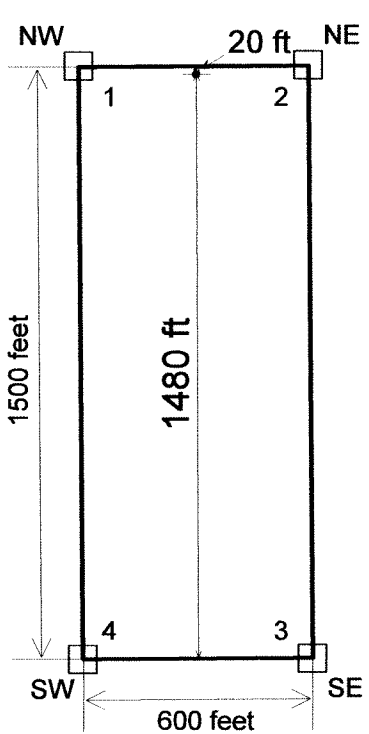

LEGEND

- claim corner
- location monument

Scale: 1 inch = 500 feet

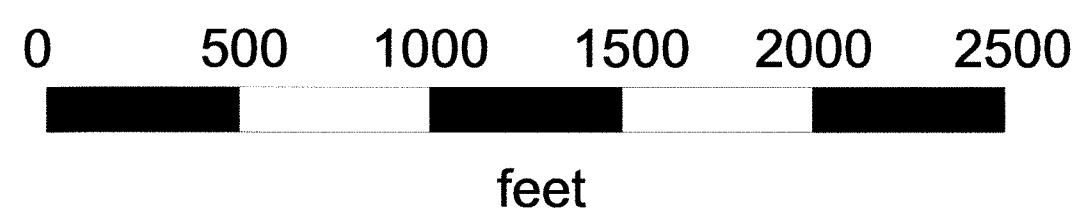

DOC # 0227222
 04/14/2014 09:20 PM
Official Record
 RECORDED & INDEXED BY
 KINETIC GOLD US, INC.
 Eureka County - NV
 Mike Rebsleis - Recorder
 Fee: \$769.00 Page 1 of 1
 RPT: Recorded By: LLH
 Book- Page- 0000
 0227222

SR claims

Unknown Mining District
 Eureka County, Nevada
 Sections 15, 16, 17, 20, 21, and 22,
 T21N R51E, MDB&M

Located By: Gregory T. Hill,
 agent for:

Kinetic Gold (US) Inc.

4790 Caughlin Pkwy. #410
 Reno, Nevada 89519

Date: April 8, 2014
 Drawn by: G. Hill

NOTES: tie point - NW corner of SR 151 is approximately 130 feet West and 334 feet North of common corner Sec. 15, Sec. 16, Sec. 21, and Sec. 22, T21N R51E, MDB&M

All monuments are 2 inch by 2 inch by 4 foot long wooden posts with a scribed metal tag
 Location Date: 4 February 2014 - SR 119, 121, 123, 125, 127, 129, 131, 133, 135, 137, 139, 141, 143-152, 165-169;
 5 February 2014 - SR 120, 122, 124, 126, 128, 130, 132, 134, 136, 138, 140, 142, 153-164