

DOC # 0227706

08/19/2014

02:27 PM

Official Record

Recording requested By
PROSPECTOR PIPELINE COMPANY

Eureka County - NV

Mike Rebaleati - Recorder

Fee: \$21.00

Page 1 of 8

RPTT:

Recorded By: AP

Book- 568 Page- 0001

Recording Requested by and
When Recorded Return to:

PROSPECTOR PIPELINE COMPANY
2981 Gold Canal Drive
Rancho Cordova, CA 95670

A portion of AP# 004-030-019



MEMORANDUM OF AMENDMENT TO SURFACE FACILITY AND RIGHT OF WAY AGREEMENT

This Memorandum of Amendment to Surface Facility and Right of Way Agreement by and between Barrick Goldstrike Mines, Inc., as Grantor, and Prospector Pipeline Company, as Grantee, which was originally recorded on April 24, 2013, as Document No. 0224165 in the Official Records of Eureka County, Nevada, is being re-recorded to reflect the stamped and signed "As Built" description on Exhibit A and plats on Exhibits B-1 and B-2 by a licensed Professional Land Surveyor that have been substituted for the original description and lat.

The original Memorandum of Surface Facility and Right of Way Agreement by and between Barrick Goldstrike Mines, Inc., as Grantor, and Prospector Pipeline Company, as Grantee, was recorded October 12, 2012, as Document No. 0221699 in the Official Records of Eureka County, Nevada.

DOC #

688463

07/21/2014

10:56 AM

Official Record

Requested By
PROSPECTOR PIPELINE COMPANY

Elko County - NV

D. Mike Smales - Recorder

Page 1 of 7 Fee: \$20.00
Recorded By: ST RPTT:

Recording Requested by and
When Recorded Return to:

PROSPECTOR PIPELINE COMPANY
2981 Gold Canal Drive
Rancho Cordova, California 95670



A portion of AP #: 004-030-019

**MEMORANDUM OF AMENDMENT TO SURFACE FACILITY AND RIGHT OF WAY
AGREEMENT**

This Memorandum of Amendment to Surface Facility and Right of Way Agreement by and between Barrick Goldstrike Mines, Inc., as Grantor, and Prospector Pipeline Company, as Grantee, which was originally recorded on April 24, 2013, as Document No. 0224165 in the Official Records of Eureka County, Nevada, is being re-recorded to reflect the stamped and signed "As Built" description on Exhibit A and plats on Exhibits B-1 and B-2 by a licensed Professional Land Surveyor that have been substituted for the original description and plat.

The original Memorandum of Surface Facility and Right of Way Agreement by and between Barrick Goldstrike Mines, Inc., as Grantor, and Prospector Pipeline Company, as Grantee, was recorded October 15, 2012, as Document No. 0221699 in the Official Records of Eureka County, Nevada.



0227706

Book: 569
Page: 2

08/19/2014
Page: 2 of 8



688463

07/21/2014
002 of 7

Recording Requested by and

When Recorded Return to:

PROSPECTOR PIPELINE COMPANY
2981 Gold Canal Drive
Rancho Cordova, California 95670

A portion of AP # 004-030-19

DOC # 0224165

04/24/2013

11:50 AM

Official RecordRecording requested By
PROSPECTOR PIPELINE CO

Eureka County - NV

Mike Rebaleati - Recorder

Fee: \$42.00

Page 1 of 4

RPTT:

Recorded By: FES

Book- 549 Page- 0145



0224165

MEMORANDUM OF AMENDMENT TO SURFACE FACILITY AND RIGHT OF WAY AGREEMENT

For and in consideration of the sum of One Dollar and other valuable consideration to the undersigned, the receipt whereof is hereby acknowledged, Barrick Goldstrike Mines, Inc. hereinafter called Grantor, and Prospector Pipeline Company, a Nevada corporation, hereinafter called Grantee, hereby amend that certain Surface Facility and Right of Way Agreement dated July 13, 2012, by and between Grantor and Grantee, a Memorandum of Surface Facility and Right of Way Agreement of which was recorded October 15, 2012 as Document No. 0221699 in the Official Records of Eureka County, Nevada, according to the terms and conditions of that certain Amendment to Surface Facility and Right of Way Agreement of even date between the parties hereto, covering the lands described herein, and said Amendment to Surface Facility and Right of Way Agreement are hereby incorporated by reference with the same force and effect as though herein set forth at length; and

For the same consideration, Grantor hereby grants, leases, lets and demises, without warranty of title, that certain property described on Exhibit "A" and shown on Exhibit "B" for Grantee's pipeline(s) rights of way and use as a surface facility site for the purposes and terms and conditions, together with the right of ingress and egress to and from the surface facility site, as set forth in the above unrecorded Amendment to Surface Facility and Right of Way Agreement of even date.

In Witness Whereof, this is effective December 5, 2012.

BARRICK GOLDSTRIKE MINES INC.

PROSPECTOR PIPELINE COMPANY

By: Blake L. MeasomBy: Derek C. JonesName: Blake L. Measom
CFOName: Derek C. Jones

Its: _____

Its: President0227706 Book 569 08/19/2014
Page: 3 of 8



688463

07/21/2014
003 of 7**Acknowledgment of Individual/Trustee**Utah
STATE OF NEVADACOUNTY OF Salt LakeThis instrument was acknowledged before me on March 1, 2013 (date) by
Blaire L. Meason [name(s) of person(s)].Jaimee Joy Allred

Signature of Notary Public

Printed Name: Jaimee Joy Allred

(Seal)

My Commission Expires:

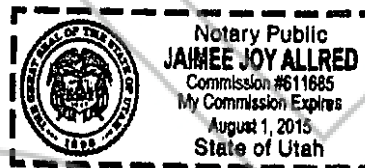
August 1, 2015**CALIFORNIA ALL-PURPOSE ACKNOWLEDGMENT**State of California
County of SacramentoOn March 14, 2013 before me, Kimberly A. Lopez, Notary Public
(insert name and title of the officer) personally appearedDerek C. Jones
who proved to me on the basis of satisfactory evidence to be the person ~~(s)~~ whose
name ~~(s)~~ are subscribed to the within instrument and acknowledged to me that
~~(he)~~ ~~(she)~~ ~~(they)~~ executed the same in ~~(his)~~ ~~(her)~~ ~~(their)~~ authorized capacity ~~(s)~~, and that by
~~(his)~~ ~~(her)~~ ~~(their)~~ signature ~~(s)~~ on the instrument the person ~~(s)~~, or the entity upon behalf of
which the person ~~(s)~~ acted, executed the instrument.I certify under PENALTY OF PERJURY under the laws of the State of California that the
foregoing paragraph is true and correct.

WITNESS my hand and official seal.

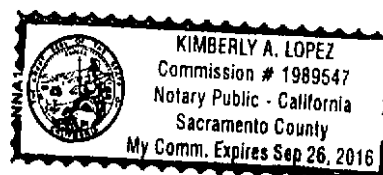
Signature Kimberly A. Lopez (Seal)0227706 Book: 569 08/19/2014
Page: 4 Page: 4 of 8



688463

07/21/2014
004 of 7

EXHIBIT A
BARRICK GOLDSTRIKE MINES AS-BUILT
LEGAL DESCRIPTION
BEING A PORTION OF APN 004-030-19

That certain land situated in Eureka County, Nevada, described as a surface facility known as the Barrick Goldstrike Mines Meter Station, as described below, and a permanent right-of-way (easement), identified as "Easement Area", measuring the uniform width of fifteen (15'), unless otherwise noted below, and lying seven and one-half feet (7 1/2') on each side of an existing gas pipeline, the centerline of which is described as follows:

BARRICK GOLDSTRIKE MINES
METER STATION

All that certain real property situate within a portion of the Northeast One-Quarter (NE 1/4) of Section Twenty-Nine (29), Township Thirty-Six (36) North, Range Fifty (50) East, Mount Diablo Meridian, Eureka County, Nevada, being a portion of APN 004-030-19, enclosed by a chain link fence encompassing a gas pipeline metering station, the perimeter of which being more particularly described as follows; and

COMMENCING from Nevada State Plane Coordinate (henceforth known as NSPC)
North: 28513313.70 East: 448341.75, also being the angle point of an existing gas pipeline;
THENCE North 64°18'23" WEST a distance of 290.01 feet, more or less, to the northeasterly corner of said Meter Station, also being the **POINT OF BEGINNING**;
THENCE along the easterly line of said Metering Station, South 00°13'32" West a distance of 220.49 feet to the southeasterly corner of said Metering Station;
THENCE along the southerly line, South 84°48'03" West a distance of 102.54 feet to the southwesterly corner of said Meter Station;
THENCE along the westerly line, North 00°08'53" East a distance of 228.68 feet to the northwesterly corner of said Meter Station;
THENCE along the northerly line, North 89°23'06" East a distance of 102.40 feet to the **POINT OF BEGINNING**;

The sidelines of said Metering Station are to be prolonged or shortened so as to terminate at the perimeter of the fence as described;

Containing 22,961 square feet of land, more or less.

See Exhibit "B-1", plat, attached hereto and made a part hereof.



0227706 Book: 569 08/19/2014
Page: 5 Page: 5 of 8



688463

07/21/2014
005 of 7

**EXHIBIT A
BARRICK GOLDSTRIKE MINES AS-BUILT
LEGAL DESCRIPTION
BEING A PORTION OF APN 004-030-19**

EASEMENT AREA

All that certain real property situate within a portion of the Northeast One-Quarter (NE 1/4) of Section Twenty-Nine (29), Township Thirty-Six (36) North, Range Fifty (50) East, Mount Diablo Meridian, Eureka County, Nevada, being a portion of APN 004-030-19, and

COMMENCING from Nevada State Plane Coordinate (henceforth known as NSPC)

North: 28513304.20 East: 448174.96

THENCE South 87°12'38" West a distance of 104.68 feet, more or less, to the easterly line of said Section Twenty-nine (29), and the **POINT OF BEGINNING**;

THENCE South 87°12'38" West a distance of 17.57 feet;

THENCE North 00°41'54" West a distance of 83.98 feet to the **POINT OF TERMINUS**, said point having an NSPC value of North: 28513382.23 East: 448051.84

The sidelines of said easement are to be prolonged or shortened so as to terminate at the east and line of said Parcel, and perpendicular to the end of the pipeline.

Containing 1,523 square feet of land, more or less.

The basis of bearings for this description was determined by Static GPS observations of on-site control constrained and adjusted to CORS stations in the surrounding area, and verified using the NGS OPUS website. Bearings and distances shown hereon are NAD 83/94, Nevada East 2701, State Plane Grid values. The property lines shown hereon are from a combination of Eureka County GIS linework and found monumentation in the area. In areas of found monuments, the GIS property lines were adjusted to match the PLSS lines.

See Exhibit "B-2", plat, attached hereto and made a part hereof.

Prepared by:
Wood Rodgers, Inc.
5440 Reno Corporate Dr.
Reno, NV 89511
(775) 823-4068

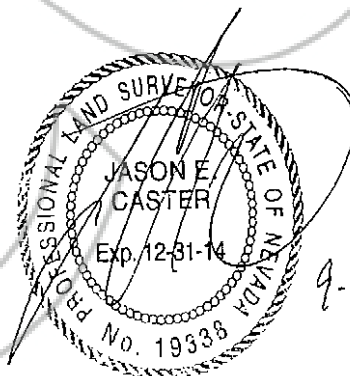

9-18-2013

Jason E. Caster, PLS
Nevada Certificate No. 19338



0227706 Book: 569
Page: 6

08/19/2014
Page: 6 of 8



688463

07/21/2014

006 of 7

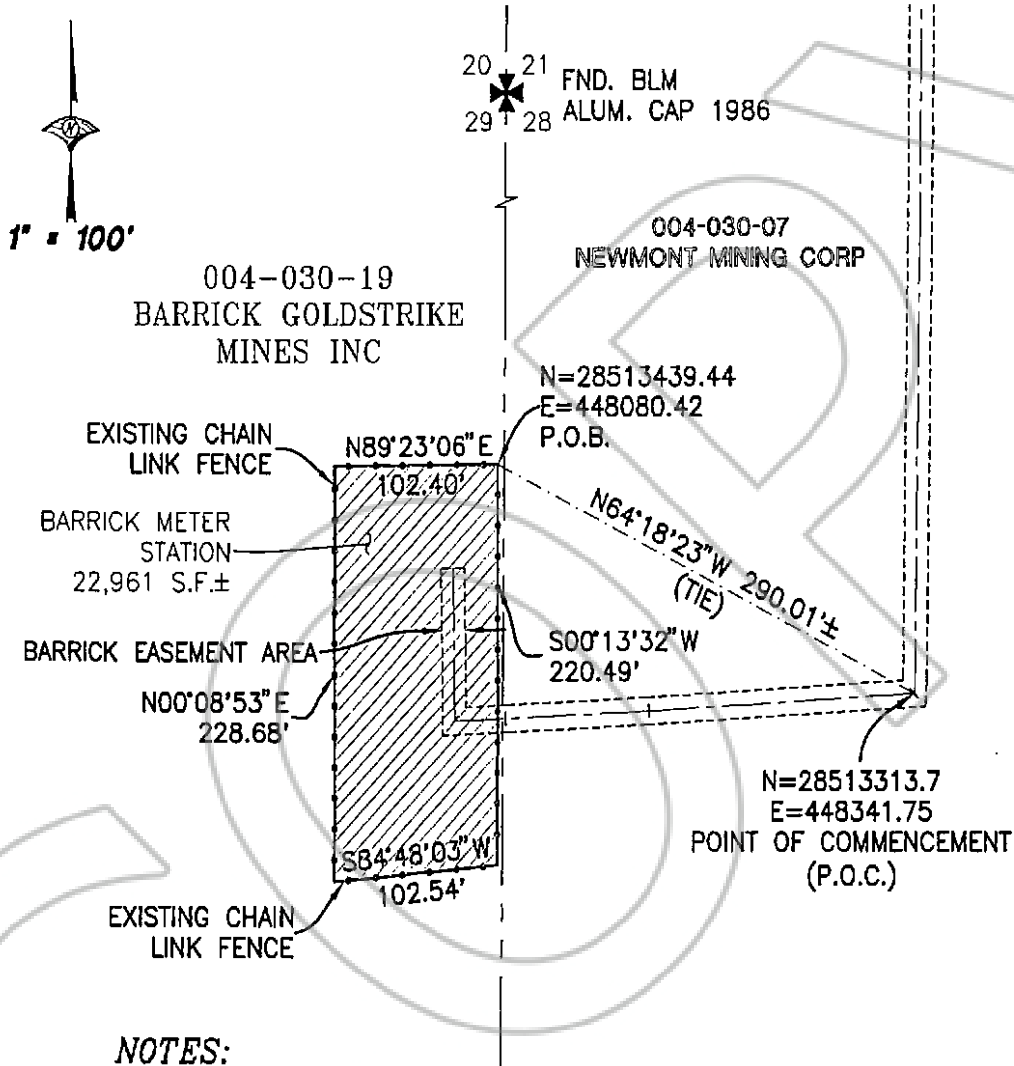
EXHIBIT B-1PLAT TO ACCOMPANY
DESCRIPTIONBARRICK GOLDSTRIKE METER STATION
APN 004-030-19
BEING A PORTION OF THE NE 1/4 OF SECTION 29
TOWNSHIP 36 NORTH, RANGE 50 EAST, M.D.M
COUNTY OF EUREKA STATE OF NEVADA**NOTES:**

1. THE ACCOMPANYING PLAT DOES NOT CONSTITUTE A BOUNDARY SURVEY.
2. THE PROPERTY LINES SHOWN HEREON ARE FROM A COMBINATION OF EUREKA COUNTY GIS LINEWORK AND FOUND MONUMENTATION AS NOTED.
3. EASEMENT CENTERLINE MAY NOT REPRESENT THE LOCATION OF THE PIPELINE.
4. BASIS OF BEARINGS - NEVADA STATE PLANE COORDINATE SYSTEM, NEVADA EAST ZONE 2701, NORTH AMERICAN DATUM OF 1983/1994, AS DETERMINED BY STATIC GPS OBSERVATIONS OF ON SITE CONTROL AND ADJUSTED TO SURROUNDING CORS STATIONS.
5. ALL DISTANCES SHOWN HEREON ARE GRID DISTANCES, US SURVEY FEET.

JOB NO. 2811.005
BARRICK METER STATION - PAGE 3 OF 4

WOOD RODGERS
DEVELOPING INNOVATIVE DESIGN SOLUTIONS
5440 Reno Corporate Drive Tel 775.823.4088
Reno, NV 89511 Fax 775.823.4088

0227706 Book: 569 08/19/2014
Page: 7 of 8



688463

07/21/2014

007 of 7

EXHIBIT B-2PLAT TO ACCOMPANY
DESCRIPTION004-030-19
BARRICK GOLDSTRIKE
MINES INC

15' PIPELINE EASEMENT AREA

APN 004-030-19

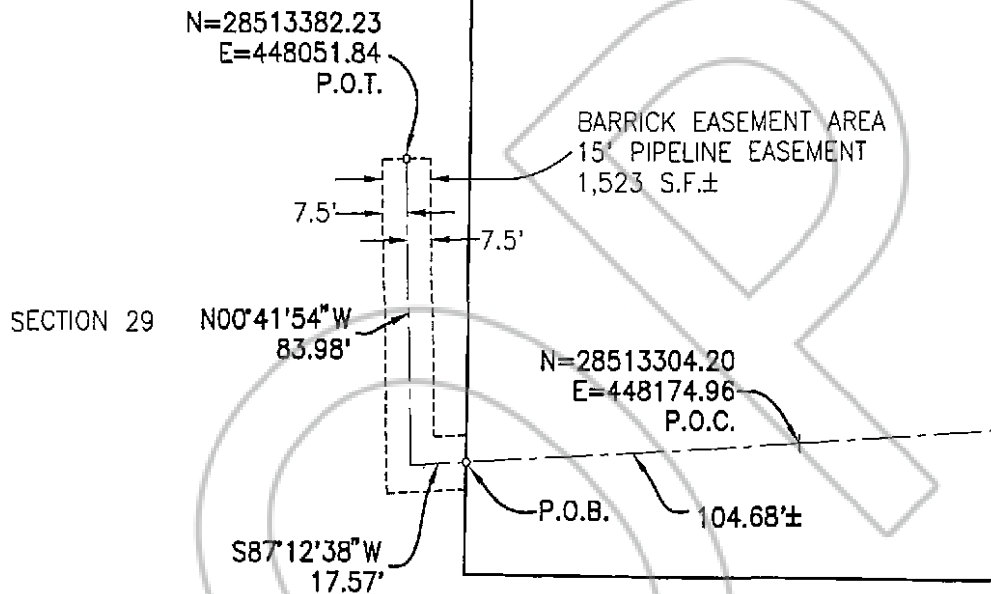
BEING A PORTION OF THE NE 1/4 SECTION 29
TOWNSHIP 36 NORTH, RANGE 50 EAST, M.D.M
COUNTY OF EUREKA STATE OF NEVADA20 21 FND. BLM
29 28 ALUM. CAP 1986004-030-07
NEWMONT
MINING CORP

1" = 50'

NOTES:

1. THE ACCOMPANYING PLAT DOES NOT CONSTITUTE A BOUNDARY SURVEY.
2. THE PROPERTY LINES SHOWN HEREON ARE FROM A COMBINATION OF EUREKA COUNTY GIS LINEWORK AND FOUND MONUMENTATION AS NOTED.
3. EASEMENT CENTERLINE MAY NOT REPRESENT THE LOCATION OF THE PIPELINE.
4. BASIS OF BEARINGS - NEVADA STATE PLANE COORDINATE SYSTEM, NEVADA EAST ZONE 2701, NORTH AMERICAN DATUM OF 1983/1994, AS DETERMINED BY STATIC GPS OBSERVATIONS OF ON SITE CONTROL AND ADJUSTED TO SURROUNDING CORS STATIONS.
5. ALL DISTANCES SHOWN HEREON ARE GRID DISTANCES, US SURVEY FEET.

JOB NO. 2811.005
BARRICK - PAGE 4 OF 4
WOOD RODGERS
DEVELOPING INNOVATIVE DESIGN SOLUTIONS
5440 Reno Corporate Drive Tel 775.823.4055
Reno, NV 89511 Fax 775.823.40550227706 Book: 569 08/19/2014
Page: 8 Page: 8 of 8