

The following Document contains no Personal Information as defined by NRS 603A.040

MAP FILING FORM

Map of the Jack land 2 lot Mining Claim Group, in Section 23-26, Township 23 north Range 9 east, Meridian MD&M, in the unknown Mining District, Lincoln County, Nevada, Located on the 1st day of October, 2015 by Locator name and address (please print): Eugene Hodges P.O. Box 2311 Beaverly Utah 84713

RECORDER'S STAMP

Describe here the position of the Claim Location Monument, if one is used:

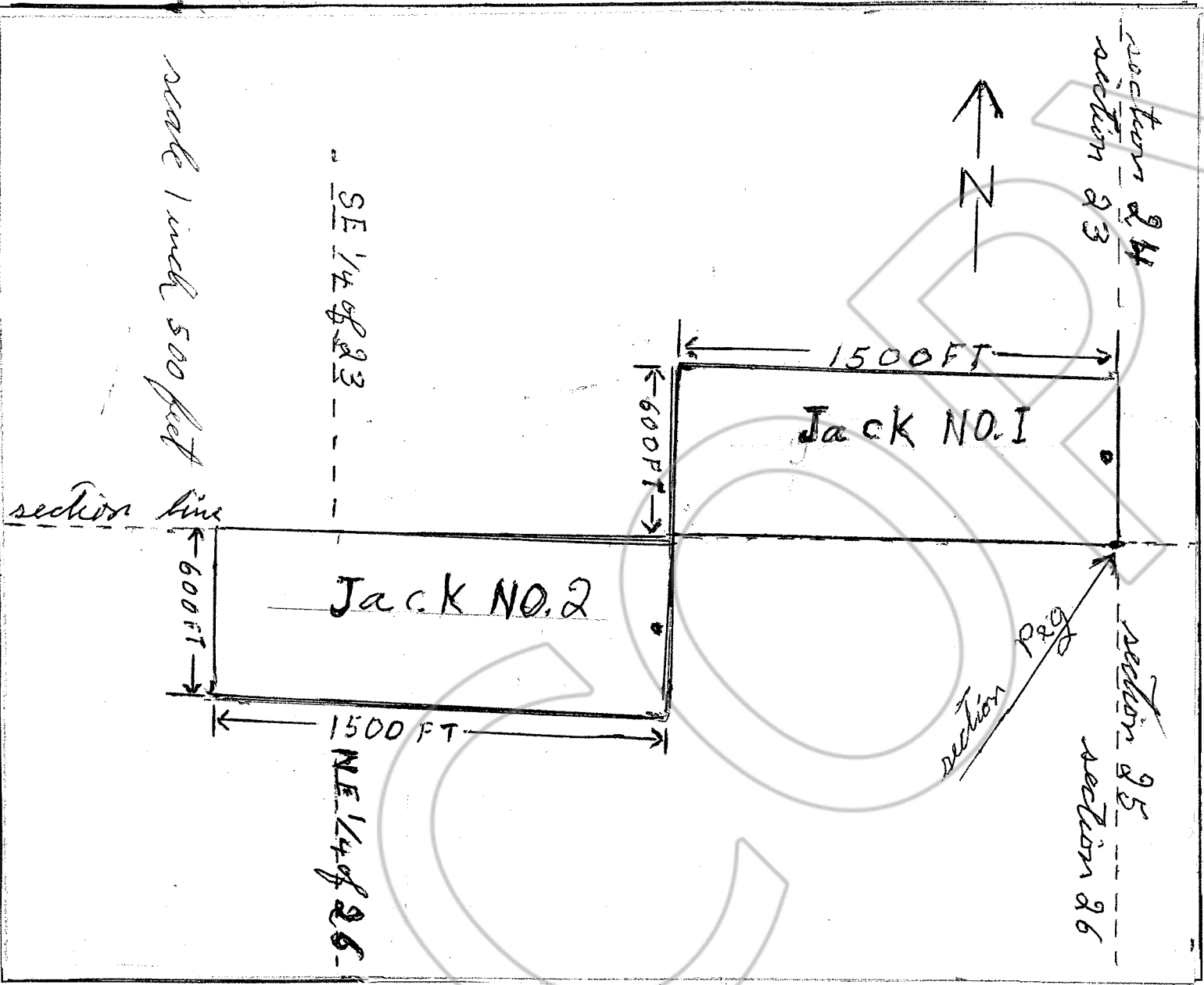

DOC # 0230050

11/02/2015

10:34 AM

Official Record

Recording Requested By

EUGENE HODGES

Eureka County - NV

Sara Simmons - Recorder

Fee: \$34.00

Page 1 of 1

RPTT:

Recorded By: LH

Book- Page-

