

5

13

5

EXISTING WFWKV CLAIMS

28

1

LOCATION DATES:
October 16, 2015 - WFWKV 2

8

2

TIE POINT DATA:

THE SOUTHWEST CORNER OF WFWKV 2 LIES APPROXIMATELY
2,406 FEET EAST AND 12,126 FEET NORTH OF THE SOUTHWEST
CORNER OF SECTION 20, T.22N., R.51E., M.D.B.M.

250 0 250 500

Scale 1" = 500'
1:6000

TYPICAL CLAIM

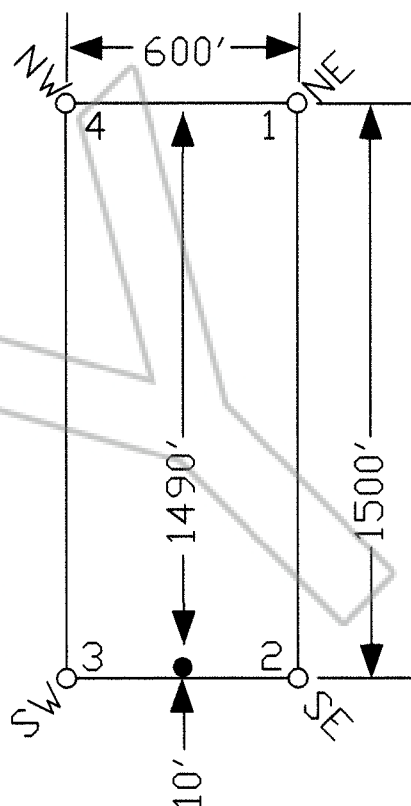

DOC # 0230817

01/12/2016 08:00 AM

Official Record

Recording requested By
CARLIN TREND MINING SERVICES

Eureka County - NV

Sara Simmons - Recorder

Fee: \$19.00

Page 1 of 1

RPTT:

Recorded By: LH

Book-

Page- 0000



0230817

NOTES:
LOCATION MONUMENTS SET 10' FROM CLAIM END
CENTERLINES. ALL LOCATION MONUMENTS AND CLAIM
POSTS ARE 2"x2"x4' WOODEN STAKES.
DASHED SECTION LINES INDICATE PROJECTED SECTIONS.

369 - 5th STREET
PH: (775) 778-0668 ELKO, NV 89801 FAX: (775) 778-0687

Location:

David Cooper Knight and Debra Jean Knight,
Trustees of the David C. and Debra J. Knight Living Trust
109 Fir Street, Elko, Nevada 89801-3023
WFWKV 2 Lode Claims
T.22N., R.51E.; Eureka County, Nevada

DATE:
December 2015RECORD FILE NAME:
WFWKV 2 Lode Claims 1216.dwg
PLOT SCALE:
1"=500'DRAWN BY
JMS