

Scale 1" = 500'
1:6000

| | | | | | |
|----|----|---------------------|----|---------------------|----|
| 17 | 18 | 1 | 3 | 5 | |
| . | . | EXISTING GBN CLAIMS | | | |
| 19 | 20 | 2 | 4 | 6 | |
| : | : | | | | |
| 21 | 22 | 7 | 9 | 11 | |
| | | | | | |
| 23 | 24 | 8 | 10 | 12 | |
| : | : | EXISTING GBN CLAIMS | | | |
| 27 | 29 | 28 | 25 | 26 | |
| 30 | 31 | 32 | 33 | 13 | 15 |
| : | : | : | : | EXISTING GBN CLAIMS | |
| 34 | 35 | 36 | 37 | 14 | 16 |
| 38 | 39 | 40 | 41 | 42 | 43 |
| : | : | : | : | : | : |
| 44 | 45 | 46 | 47 | 48 | 49 |

TYPICAL CLAIM

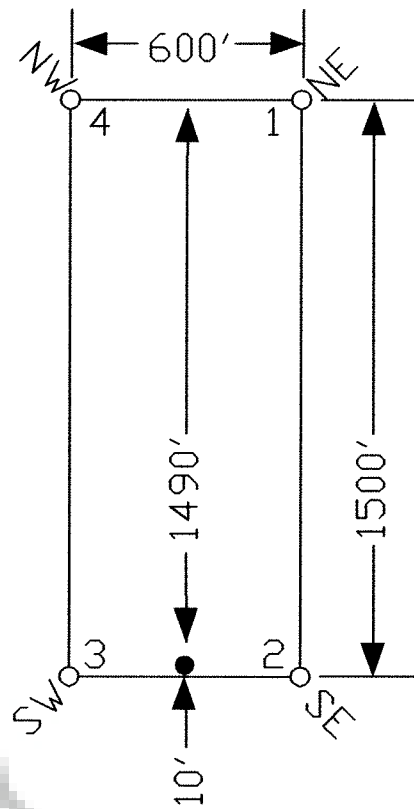

TIE POINT DATA:
THE SOUTHEAST CORNER OF GBN 49 LIES APPROXIMATELY
2,404 FEET WEST AND 1,068 FEET NORTH OF THE SOUTHEAST
CORNER OF SECTION 5, T.22N., R.49E., M.D.B.M.

LOCATION DATES:
March 9, 2016: GBN 23-24,27,29-49
March 10, 2016: GBN 17-22

(30 Total Claims)

T.23N.,R49E.
T.22N.,R49E.

DOC # 0231057

03/31/2016 02:14 PM

Official Record

Recording requested by:

CarlsonTrend MINING SERVICES

Eureka County - NV

Sara Simmons - Recorder

Fee: \$454.00 Page 1 of 1

BOOK- Page- Recorded By: LH

0231057

NOTES:
LOCATION MONUMENTS SET 10' FROM CLAIM END
CENTERLINES. ALL LOCATION MONUMENTS AND CLAIM
POSTS ARE 2"x2"x4' WOODEN STAKES.

DASHED SECTION LINES INDICATE PROJECTED SECTIONS.

MINING SERVICES

CarlsonTrend

(Sampling • Shaking • Surveying)

369 - 5th STREET
ELKO, NV 89801
PH: (775) 778-0668 FAX: (775) 778-0687

Locator:
Nevada Gold Ventures, LLC
PO Box 2092, Elko, Nevada 89803
GBN 17-24,27,29-49 Lode Claims
T.22&23N.,R.49E.; Eureka County, Nevada

DATE: March 2016

ACAD FILE NAME:
client\16\goldventures\gbn\gbn_all.dwg
PLOT SCALE
1" = 500'

DRAWN BY
SMTS

FARR WEST

ENGINEERING

May 2, 2016

Sandi Sullivan, Agent
Nevada Gold Ventures, LLC
PO Box 2092
Elko, NV 89803

**RE: Lode Mining Claim Nos. GBN 17-24, 27, 29-49, Sections 29,30,31,32, T.23N., R.49E.;
Sections 5,6, T.22N.,R49E.; for Nevada Gold Ventures, LLC, Doc. 231057**

Dear Ms. Sullivan,

In regards to the above referenced lode mining claims nos., GBN 17-24, 27, 29-49 we have noticed that the map does not contain the Section numbers. The claims appear to be within the Sections described above.

Please check your certificates accordingly and make any revisions necessary to the map, so that we may resolve any discrepancies. We have not plotted your maps on the Eureka County index map pending your response or corrected map.

Please contact me if you have any questions or need more information.

Sincerely,
Farr West Engineering

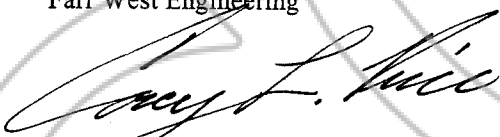

Corey L. Rice, PLS
Survey Manager

C: Eureka County Recorder ✓
Box 556
Eureka, Nevada 89316

Carlin Trend Mining Services
369 5th Street
Elko, NV 89801