

DOC # 0231303  
05/02/2016 01:08 PM  
**Official Record**  
Recording requested by  
CARLIN TREND MINING SERVICES  
Eureka County - NV  
Sara Simmons - Recorder  
Fee: \$334.00 Page: 1 of 1  
RPTT: Recorded By: LH  
Book: Page: 1 of 3  
0231303

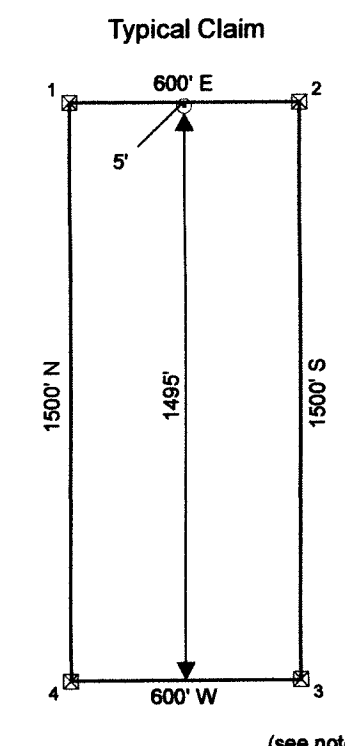

Location Dates:  
April 12, 2016: NG 1-10

Notes:  
NG location monuments are set 5 feet from endline along centerline of claim unless otherwise noted.  
All location monuments are 2"x2"x4' wooden posts with scribed metal tags.  
All claims are 600' x 1500' unless otherwise noted.  
Claim in gray is on other Map Sheet.

**Nevada Gold  
Ventures, LLC  
and  
Americas Gold  
Exploration, Inc.**

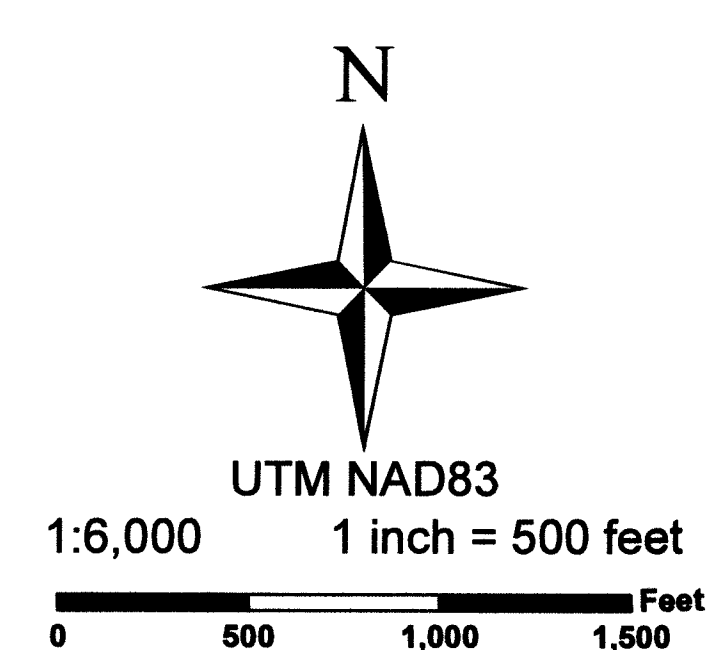

**NG Unpatented  
Lode Mining Claims**  
Township 24 North, Range 48 East, Sections 25-26, 33-36 &  
Township 23 North, Range 48 East, Sections 3-4  
Mt. Diablo Base Line and Meridian  
Eureka County, Nevada

Co-Locators:  
**Nevada Gold Ventures, LLC**  
205 South 11th St., PO Box 2092  
Elko, NV 89803

**Americas Gold Exploration, Inc.**  
8175 S. Virginia St., Ste #500 - PMB #348  
Reno, NV 89511

Sheet 1 of 3

Drawn by: HAW Date: 15-Apr-2016

23  
T24N R48E

24

600 ft E-W

NG 12

26

25 NG 11

5400 ft N-S

6000 ft N-S

NG 10

The Point Data:  
The southwest corner of NG 11 is located  
approx. 41 feet east and 7,980 feet  
north of the common corner of Sections 35  
& 36, Township 24 North, Range 48  
East, M.D.B.L. & M. and Sections 1 & 2,  
Township 23 North, Range 48 East,  
M.D.B.L. & M.

Section 36  
Section 35  
Section 1  
Section 2

DOC # 0231303

05/02/2016 01:08 PM  
Official Record  
Recording requested By  
CARLIN TREND MINING SERVICES  
Eureka County - NV  
Sara Simmons - Recorder  
Fee: \$334.00 Page 1 of 1  
RPTT: Recorded By: LH  
Book- Page- 2 of 3



0231303

Nevada Gold Ventures, LLC  
and  
Americas Gold Exploration, Inc.

NG Unpatented  
Lode Mining Claims

Township 24 North, Range 48 East,  
Sections 24 & 25  
Mt. Diablo Base Line and Meridian  
Eureka County, Nevada



Notes:  
NG location monuments are set 5 feet from endline  
along centerline of claim unless otherwise noted.  
All location monuments are 2"x2"x4" wooden posts with scribed metal tags.  
All claims are 600' x 1500' unless otherwise noted.  
Claim in gray is on other Map Sheet.

1:6,000 UTM NAD83  
1 inch = 500 feet  
0 500 1,000 1,500 Feet

Drawn by: HAW Date: 15-Apr-2016

Sheet 2 of 3

Co-Locators:  
Nevada Gold Ventures, LLC  
205 South 11th St.  
PO Box 2092  
Elko, NV 89803  
Americas Gold Exploration, Inc.  
8175 S. Virginia St., Ste #500  
PMB #348  
Reno, NV 89511

Typical Claim

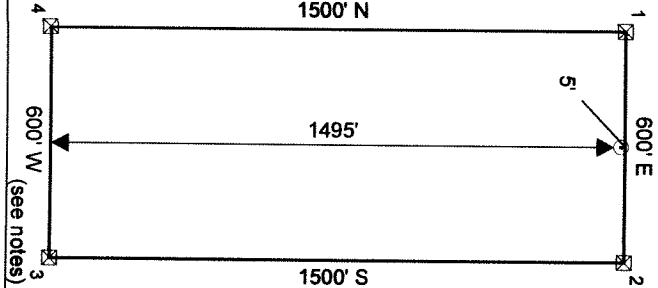

Section 36  
Section 2  
Section 1

The Point Data:  
The northeast corner of UNR 120 is located approx. 4,787 feet west and 1,436 feet south of the common corner of Sections 35 & 36, Township 24 North, Range 48 East, M.D.B.L. & M. and Sections 1 & 2, Township 23 North, Range 48 East, M.D.B.L. & M.

T23N R48E

2400 ft E-W

1500 ft N-S

1200 ft E-W

3000 ft N-S

UNR 78

UNR 118

UNR 120

UNR 122

UNR 85

UNR 87

UNR 89

UNR 129

UNR 131

UNR 133

1500 ft N-S

3600 ft E-W

DOC # 0231303

05/02/2016

01:08 PM

Official Record

Recording requested by

CARLIN TREND MINING SERVICES

Eureka County - NV

Sara Simmons - Recorder

Fee: \$334.00

Page 1 of 1

RPTT:

Recorded By: LH

Book-

Page- 3 of 3



0231303

UNR 78-133 Unpatented  
Lode Mining Claims

Township 23 North, Range 48 East,  
Sections 2 & 3  
Mt. Diablo Base Line and Meridian  
Eureka County, Nevada

Nevada Gold Ventures, LLC  
and  
Americas Gold Exploration, Inc.

Location Date:  
April 11, 2016: UNR 78, 85, 87, 89,  
UNR 118, 120, 122, 129, 131, 133

Notes:  
UNR location monuments are set 5 feet from endline  
along centerline of claim unless otherwise noted.  
All location monuments are 2"x2"x4' wooden posts with scribed metal tags.  
All claims are 600' x 1500' unless otherwise noted.



Co-Locators:  
Nevada Gold Ventures, LLC  
205 South 11th St.  
PO Box 2092  
Elko, NV 89803  
Americas Gold Exploration, Inc.  
8175 S. Virginia St., Ste #500  
PMB #348  
Reno, NV 89511

Sheet 3 of 3

Drawn by: HAW Date: 15-Apr-2016

Typical Claim

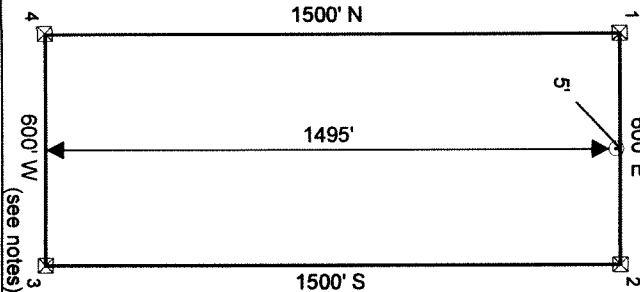

0 500 1,000 1,500 Feet

1:6,000 UTM NAD83

1 inch = 500 feet