

RECORD OF SURVEY
 A DEPENDENT SURVEY OF A PORTION OF SECTIONS 10, 11, 14 & 15 TOWNSHIP 19
 NORTH, RANGE 53 EAST OF THE M.D.M., EUREKA COUNTY, NEVADA.

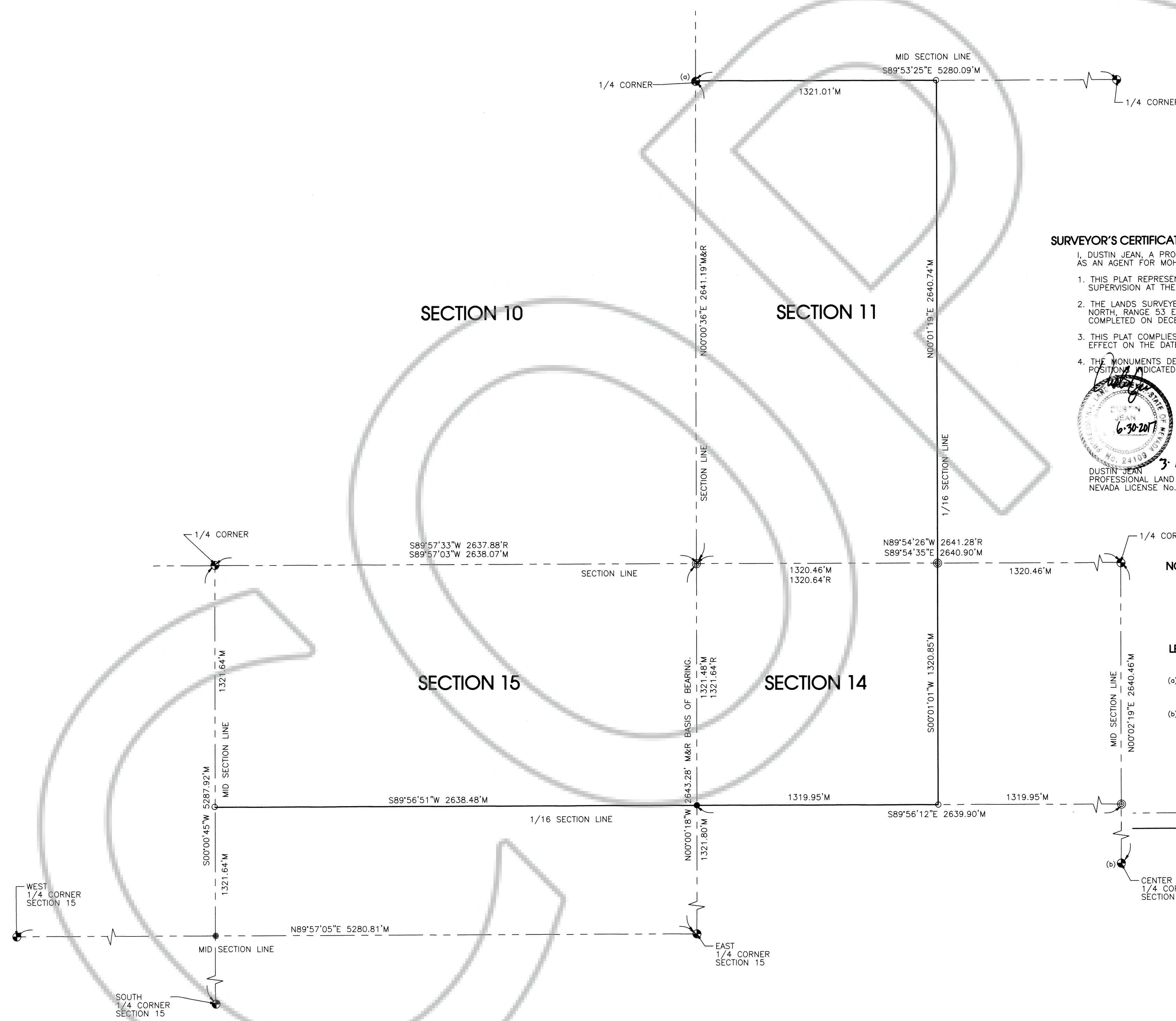
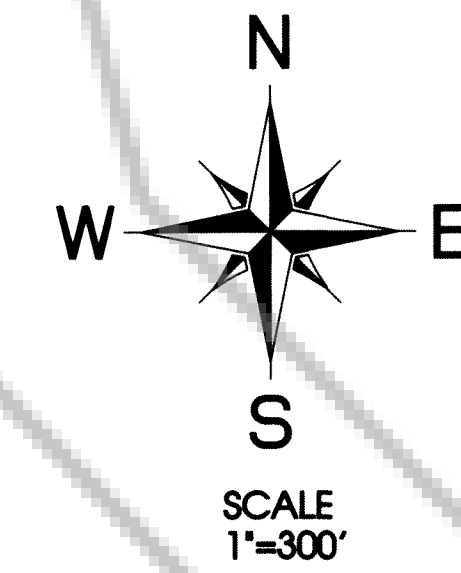

SURVEYOR'S CERTIFICATE

I, DUSTIN JEAN, A PROFESSIONAL LAND SURVEYOR LICENSED IN THE STATE NEVADA, AS AN AGENT FOR MOHAVE ENGINEERING, INC, CERTIFY THAT:

1. THIS PLAT REPRESENTS THE RESULTS OF A SURVEY CONDUCTED UNDER MY DIRECT SUPERVISION AT THE REQUEST OF RUBY HILL MINING COMPANY, LLC.
2. THE LANDS SURVEYED ARE SITUATE WITHIN SECTIONS 10, 11, 14 & 15 TOWNSHIP 19 NORTH, RANGE 53 EAST, M.D.M., EUREKA COUNTY, NEVADA AND THE SURVEY WAS COMPLETED ON DECEMBER 1, 2016.
3. THIS PLAT COMPLIES WITH APPLICABLE STATE STATUTES AND ANY LOCAL ORDINANCES IN EFFECT ON THE DATE THAT THE GOVERNING BODY GAVE ITS FINAL APPROVAL.
4. THE MONUMENTS DEPICTED ON THE PLAT ARE OF THE CHARACTER SHOWN, OCCUPY THE POSITIONS INDICATED AND ARE OF SUFFICIENT DURABILITY.

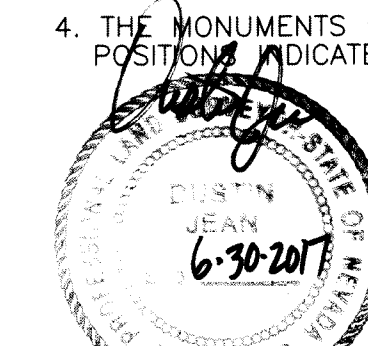

DUSTIN JEAN
 PROFESSIONAL LAND SURVEYOR
 NEVADA LICENSE NO. 24109

DOC # 0232722

03/23/2017 01:15 PM
Official Record
 Recording Requested By:
 JOSH RUCH
 Eureka County - NV
 Lisa Hoelne - Recorder
 Fee: \$21.00 Page 1 of 1
 RPTT Recorded By: CH
 Book- Page-



NOTES:

PERIOD OF SURVEY: NOVEMBER, 2016.
 BASIS OF BEARING: THE NORTH HALF OF THE EAST SECTION LINE OF SECTION 15, BEARING NORTH 00°00'18" WEST, PER RECORD OF SURVEY MAP RECORDED ON JAN 15, 1997 AT FILE NO.165900.

LEGEND

- FOUND 3 1/4" BRASS CAP, USGLO DATED 1937
 - (a) ● SET 5/8" REBAR W/YELLOW PLASTIC CAP, PLS 24109
 - FOUND 5/8" REBAR W/ORANGE PLASTIC CAP, PLS 3535
 - (b) ● FOUND T POST WITH ALUMINUM TAG STAMPED CTR 1/4 SEC 14
 - ⊕ SET 5/8" REBAR W/YELLOW PLASTIC CAP, PLS 24109
 - R INDICATES RECORD DATA PER RECORD OF SURVEY MAP RECORDED ON JAN 15, 1997 AT FILE NO.165900.
 - M INDICATES MEASURED DATA THIS SURVEY.
 - ⊙ INDICATES CALCULATED POSITION NOTHING FOUND OR SET.
 - INDICATES MEASURED LINES.
 - INDICATES MONUMENT LINE.
- ALL DISTANCES AS SHOWN HEREON ARE MEASURED DISTANCES AND ARE EXPRESSED IN FEET AND DECIMAL PLACES THEREOF.

PHYSICAL: 2153 E.GORDON DRIVE, STE 1
 MAIL: P.O. BOX 6547 - KINGMAN, AZ, 86402
 P:928.753.2527 F:928.753.9118
 mohave-engineering.com

MOHAVE ENGINEERING ASSOCIATES, INC.

PREPARED FOR: RUBY HILL MINING COMPANY, LLC
 PO BOX 676
 INTERSECTION US 50 & 278 EUREKA,
 NV 89316
 TEL: 1-775-401-6437

PLOT DATE: 3/8/2017 4:45PM	FILE PATH: C:\Users\Dustin\Dropbox (MEA)\MEA\ Project Files\2016\16-123\16-123 RS\16-123 RS 2017-02-22.prio	PLOTTED BY: D.JEAN	DRAWN BY: D.JEAN	CHECKED BY: L.FOWLER	DATE: 03/07/2017	PROJECT NUMBER: 16-123	DRAWING NUMBER: 1 OF 1
-------------------------------	--	-----------------------	---------------------	-------------------------	---------------------	---------------------------	---------------------------