

29

28

27

32N 52E

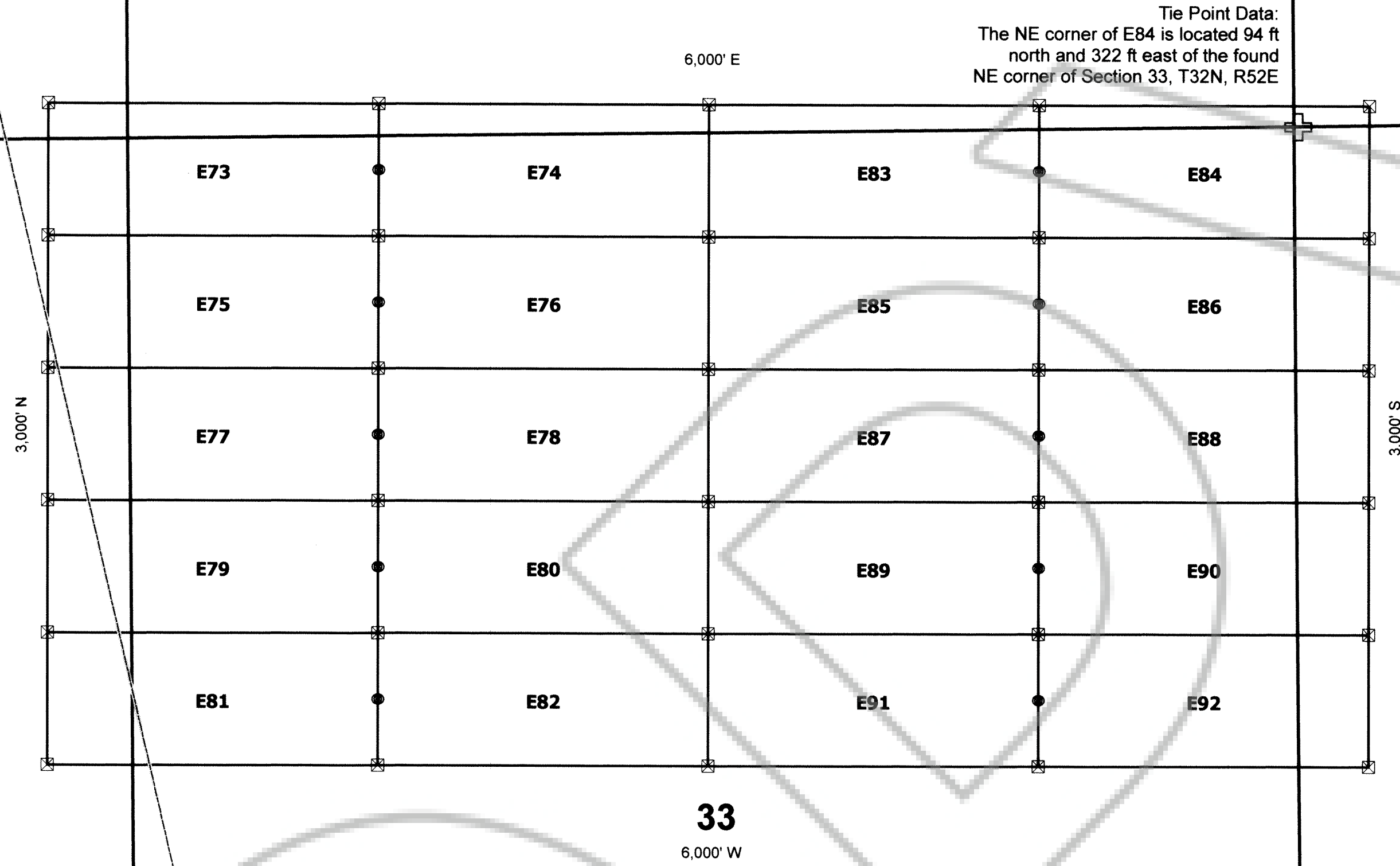

32

33

34

31N 52E

6

Eureka County  
Elko County

4

EUREKA COUNTY, NV 2017-234152  
 Rec \$70.00  
 Total \$70.00 12/04/2017 01:48 PM  
 RANGEFRONT GEOLOGICAL Figs 1  
 000042920170234152001011  
 LISA HOEHNE, RECORDER

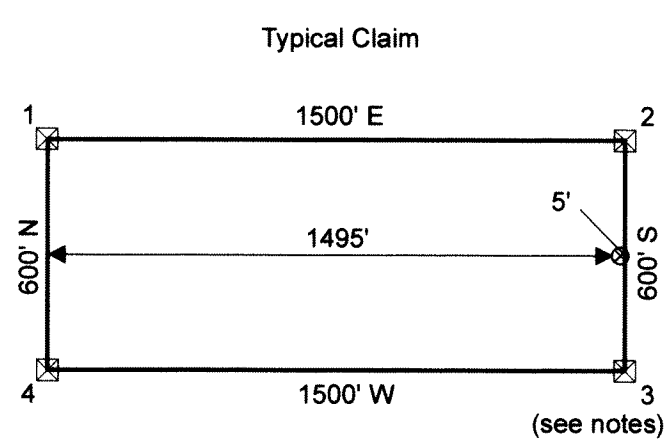

Location Date:  
 October 21, 2017: E73 - E92

Donald James McDowell

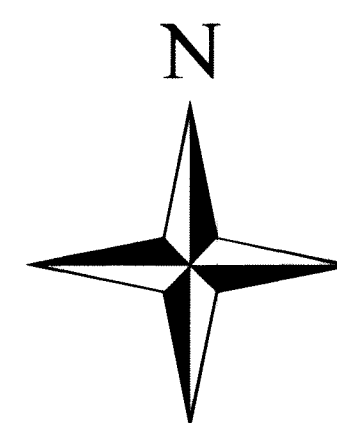

UTM NAD83  
 Sections from BLM GCDB  
 1:6,000 1 inch = 500 feet  
 0 500 1,000 1,500 Feet

### E Unpatented Lode Mining Claims

Township 32 North, Range 52 East,  
 Sect. 27-29 & 32-34  
 Mt. Diablo Base Line and Meridian  
 Elko & Eureka Counties, Nevada

Locator:  
**Donald James McDowell**  
 2131 Stone Hill Circle  
 Reno, Nevada 89519

Sheet 1 of 1

Drawn by: HAW

Date: 2-Nov-2017