

36

33N 50E

5

4

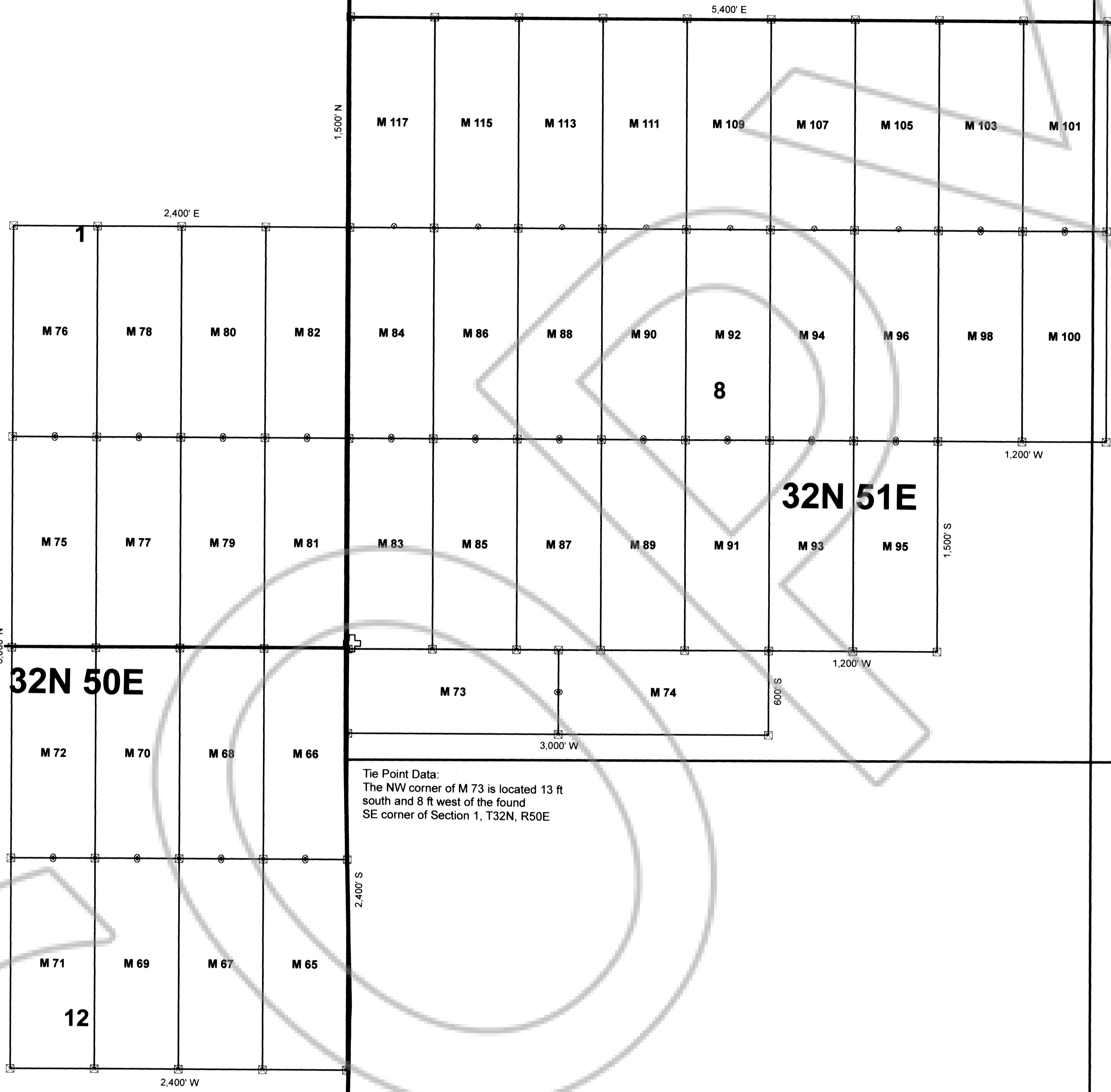

32N 50E

32N 51E

Tie Point Data:  
 The NW corner of M 73 is located 13 ft  
 south and 8 ft west of the found  
 SE corner of Section 1, T32N, R50E

EUREKA COUNTY, NV 2018-235469  
 Rec: \$655.00 Total: \$655.00 06/12/2018 03:06 PM  
 WILLIAM MATLACK Pg#1



LISA HOEHNE, RECORDER

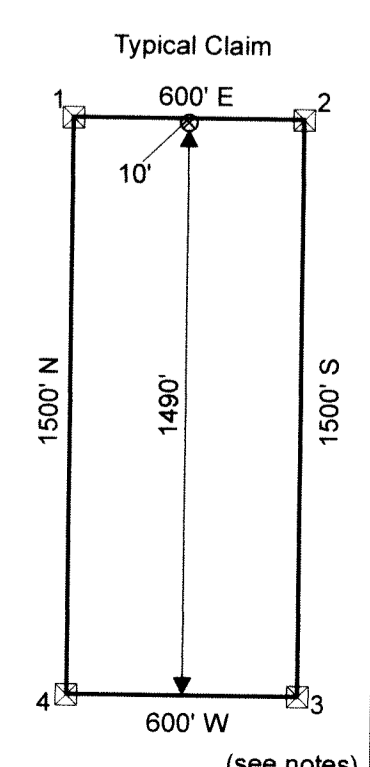

Location Dates:  
 May 3, 2018: M 75 - 96, 98, 100, 101, 103, 105, 107, 109, 111, 113, 115, 117  
 May 4, 2018: M 65 - 74

Notes:  
 M location monuments are set 10 feet from endline along centerline of claim.  
 All location monuments are 2"x2"x4' wooden posts with scribed metal tags.  
 All claims are 600' x 1500'.

**William Matlack &  
 Donald James McDowell**

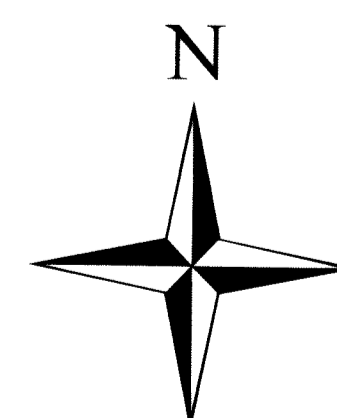

UTM NAD83  
 Sections from BLM GCDB  
 1:6,000 1 inch = 500 feet  
 0 500 1,000 1,500 Feet

**M Unpatented  
 Lode Mining Claims**

Township 32 North, Range 51 East, Sect. 4, 5, 8, 9, & 17  
 Township 32 North, Range 50 East, Sect. 1 & 12  
 Mt. Diablo Base Line and Meridian  
 Eureka County, Nevada

Locators:  
 William Matlack & Donald James McDowell  
 2131 Stone Hill Circle  
 Reno, Nevada 89519

Sheet 1 of 1

Drawn by: HAW

Date: 18-May-2018