

AMENDED Map of the GOLDEN 1-4 Mining Claim Group in  
Sections 32 Township 30 N Range 49 E MDBM,  
in the Unknown Mining District  
Eureka County, Nevada

Located on the 27th day of March, 2016 by

Locator name and Address  
Walter A. Marting Jr  
11055 Vincent Lane  
Reno, Nevada 89511

NMCs 1125029-1125032

EUREKA COUNTY, NV  
Rec: \$35.00  
Total: \$35.00  
WALTER A MARTING JR

2018-235852  
08/22/2018 03:06 PM

Pgs=1



00002346201802358520010010

LISA HOEHNE, RECORDER

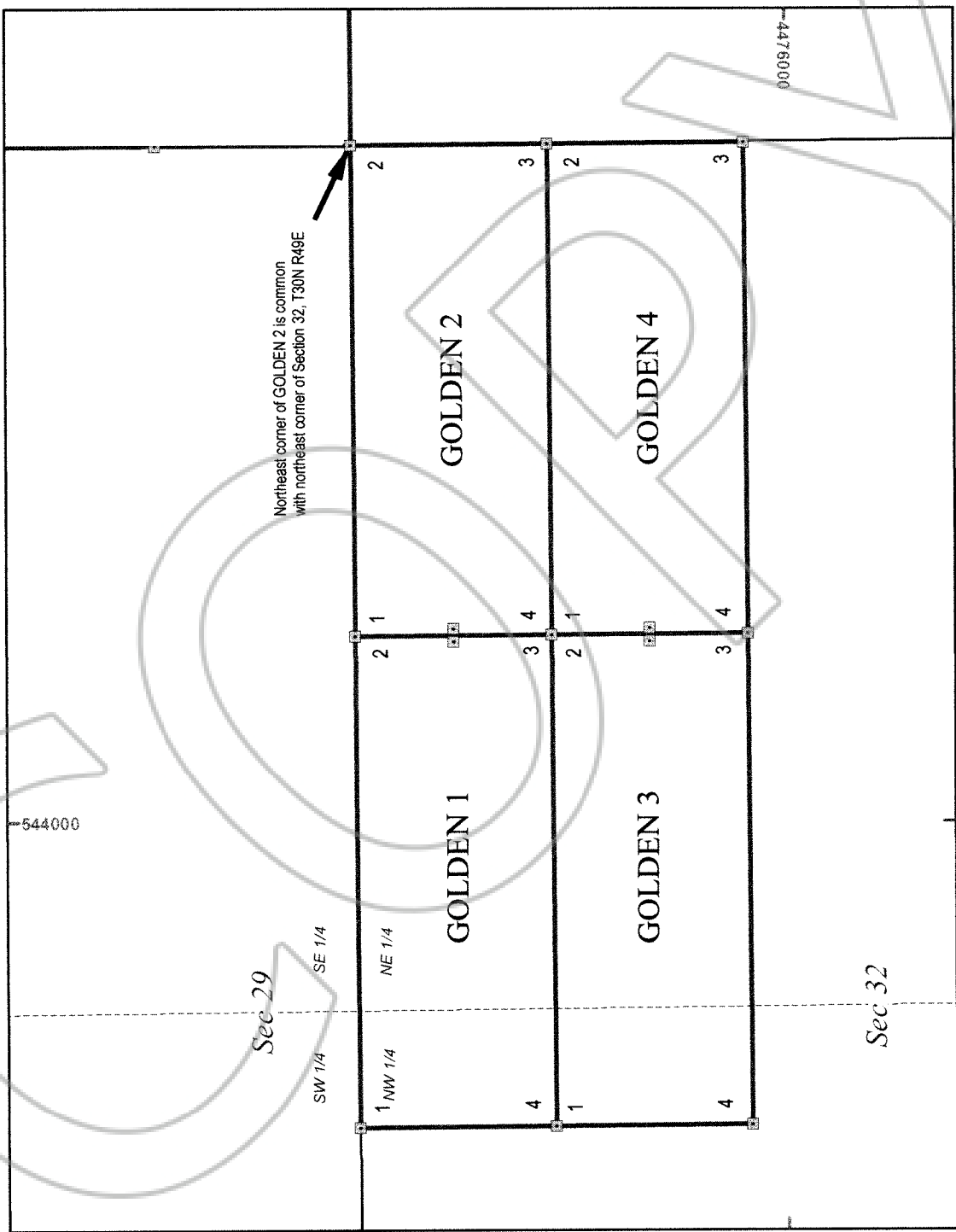

All claims are 1500' x 600'  
LM's are 2"x2"x4' wood posts  
inset 20 feet from endline  
Sections projected using  
Nevada BLM GCDB

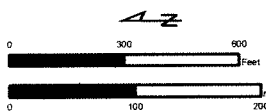

Map Key

- Survey Tie
- Claim Post
- Lode Claim
- TWP\_PLSS\_BLM
- Sec\_PLSS\_BLM
- Qtr Sec\_PLSS\_BLM

# FARR WEST

## ENGINEERING

January 7, 2019

Walter A. Marting Jr.  
11055 Vincent Lane  
Reno, NV 89511

**RE: Lode Mining Claim Nos. Reef 1-4, Sec. 28, T.30N., R.49E., Doc. Nos. 235847 – 235849;  
SWS 1-4, Sec. 26, T.19N., R.52E., Doc. Nos. 235853-235856;  
Black 1-5, Sec. 22 and 23, T.21N., R.54E., Doc. Nos. 235857-235861;  
Golden 1-4, Sec. 32, T.30N., R.49E., Doc. Nos. 235850-235852.**

Dear Mr. Marting,

Regarding the above referenced lode mining claims, Reef 1-4, Sec. 28, T.30N., R.49E. (Doc. Nos. 235847 – 235849), we have noticed that the recorded map “AMENDED Map of the REEF 1-4 Mining Claim Group” references and shows all four Reef claims. Only two Amended Certificates of Locations were filed with the Eureka County Recorder, for Reef 2 and Reef 4. Please check your certificates accordingly and make any revisions necessary to the map, so that we may resolve any discrepancies.

Regarding the above referenced lode mining claims, SWS 1-4, Sec. 26, T.19N., R.52E. (Doc. Nos. 235853-235856), we have noticed that the recorded map “AMENDED Map of the SWS 1-4 Mining Claim Group” references and shows all four SWS claims. Only three Amended Certificates of Locations were filed with the Eureka County Recorder, for claims SWS 1, 2, and 4. Please check your certificates accordingly and make any revisions necessary to the map, so that we may resolve any discrepancies.

Regarding the above referenced lode mining claims, Black 1-5, Sec. 22 and 23, T.21N., R.54E. (Doc. Nos. 235857-235861), we have noticed that the recorded map “AMENDED Map of the Black 1-5 Mining Claim Group” references and shows all five Black claims. Only four Amended Certificates of Locations were filed with the Eureka County Recorder, for claims Black 1, 2, 3, and 5. Please check your certificates accordingly and make any revisions necessary to the map, so that we may resolve any discrepancies.

Regarding the above referenced lode mining claims, Golden 1-4, Sec. 32, T.30N., R.49E. (Doc. Nos. 235850-235852), we have noticed that the recorded map “AMENDED Map of the Golden 1-4 Mining Claim Group” references and shows all four Golden claims. Only two Amended Certificates of Locations were filed with the Eureka County Recorder, for claims Golden 1 and Golden 3. Please check your certificates accordingly and make any revisions necessary to the map, so that we may resolve any discrepancies.

Please review and advise on your opinion accordingly. We have not plotted your maps on the Eureka County index map pending your response or corrected maps.

If you feel any corrected information should be filed, please deliver to the Eureka County Recorder, at the address shown below.

Sincerely,  
Farr West Engineering



Phil Reimer, PLS, CFEDS  
Professional Surveyor  
preimer@farrwestengineering.com

CC: Eureka County Recorder  
Box 556  
Eureka, Nevada 89316

Alexandra Reid, GISP  
GIS Specialist, Farr West Engineering  
areid@farrwestengineering.com