

NMCs 1125097-1125100

WALTER A MARTING JR

08/22/2018 03:07 PM

Pgs= 1



00002350201802358560010014



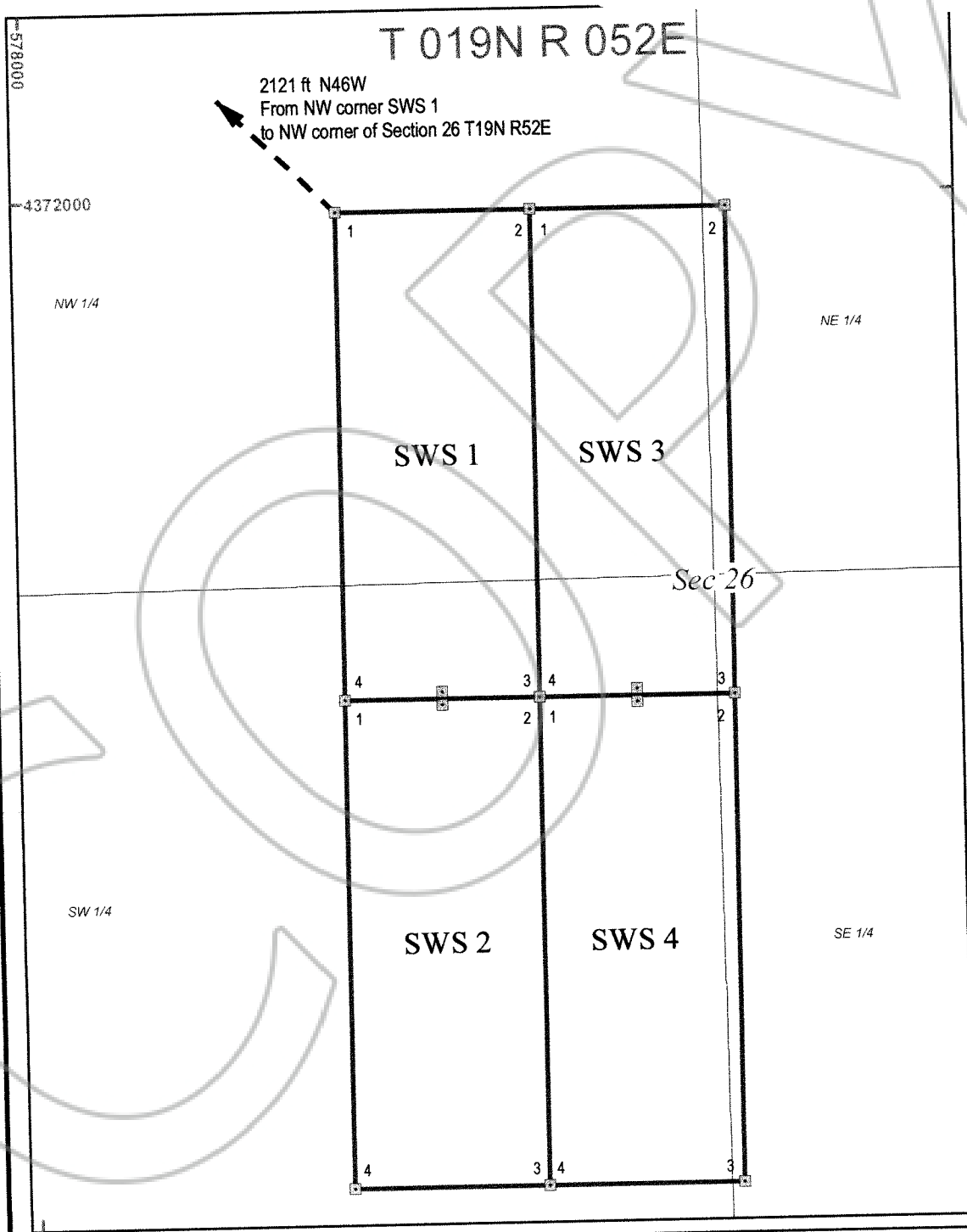



LISA HOEHNE, RECORDER



All claims are 1500' x 600'
LM's are 2"x2"x4' wood posts
inset 20 feet from endline
Sections projected using
Nevada BLM GCDB



Map Key

-  Survey Tie
 Claim Post
 Lode Claim
 TWP_PLSS_BLM
 Sec_PLSS_BLM
 Qtr Sec PLSS BLM

FARR WEST

ENGINEERING

January 7, 2019

Walter A. Marting Jr.
11055 Vincent Lane
Reno, NV 89511

**RE: Lode Mining Claim Nos. Reef 1-4, Sec. 28, T.30N., R.49E., Doc. Nos. 235847 – 235849;
SWS 1-4, Sec. 26, T.19N., R.52E., Doc. Nos. 235853-235856;
Black 1-5, Sec. 22 and 23, T.21N., R.54E., Doc. Nos. 235857-235861;
Golden 1-4, Sec. 32, T.30N., R.49E., Doc. Nos. 235850-235852.**

Dear Mr. Marting,

Regarding the above referenced lode mining claims, Reef 1-4, Sec. 28, T.30N., R.49E. (Doc. Nos. 235847 – 235849), we have noticed that the recorded map “AMENDED Map of the REEF 1-4 Mining Claim Group” references and shows all four Reef claims. Only two Amended Certificates of Locations were filed with the Eureka County Recorder, for Reef 2 and Reef 4. Please check your certificates accordingly and make any revisions necessary to the map, so that we may resolve any discrepancies.

Regarding the above referenced lode mining claims, SWS 1-4, Sec. 26, T.19N., R.52E. (Doc. Nos. 235853-235856), we have noticed that the recorded map “AMENDED Map of the SWS 1-4 Mining Claim Group” references and shows all four SWS claims. Only three Amended Certificates of Locations were filed with the Eureka County Recorder, for claims SWS 1, 2, and 4. Please check your certificates accordingly and make any revisions necessary to the map, so that we may resolve any discrepancies.

Regarding the above referenced lode mining claims, Black 1-5, Sec. 22 and 23, T.21N., R.54E. (Doc. Nos. 235857-235861), we have noticed that the recorded map “AMENDED Map of the Black 1-5 Mining Claim Group” references and shows all five Black claims. Only four Amended Certificates of Locations were filed with the Eureka County Recorder, for claims Black 1, 2, 3, and 5. Please check your certificates accordingly and make any revisions necessary to the map, so that we may resolve any discrepancies.

Regarding the above referenced lode mining claims, Golden 1-4, Sec. 32, T.30N., R.49E. (Doc. Nos. 235850-235852), we have noticed that the recorded map “AMENDED Map of the Golden 1-4 Mining Claim Group” references and shows all four Golden claims. Only two Amended Certificates of Locations were filed with the Eureka County Recorder, for claims Golden 1 and Golden 3. Please check your certificates accordingly and make any revisions necessary to the map, so that we may resolve any discrepancies.

Please review and advise on your opinion accordingly. We have not plotted your maps on the Eureka County index map pending your response or corrected maps.

If you feel any corrected information should be filed, please deliver to the Eureka County Recorder, at the address shown below.

Sincerely,
Farr West Engineering



Phil Reimer, PLS, CFEDS
Professional Surveyor
preimer@farrwestengineering.com

CC: Eureka County Recorder
Box 556
Eureka, Nevada 89316

Alexandra Reid, GISP
GIS Specialist, Farr West Engineering
areid@farrwestengineering.com