

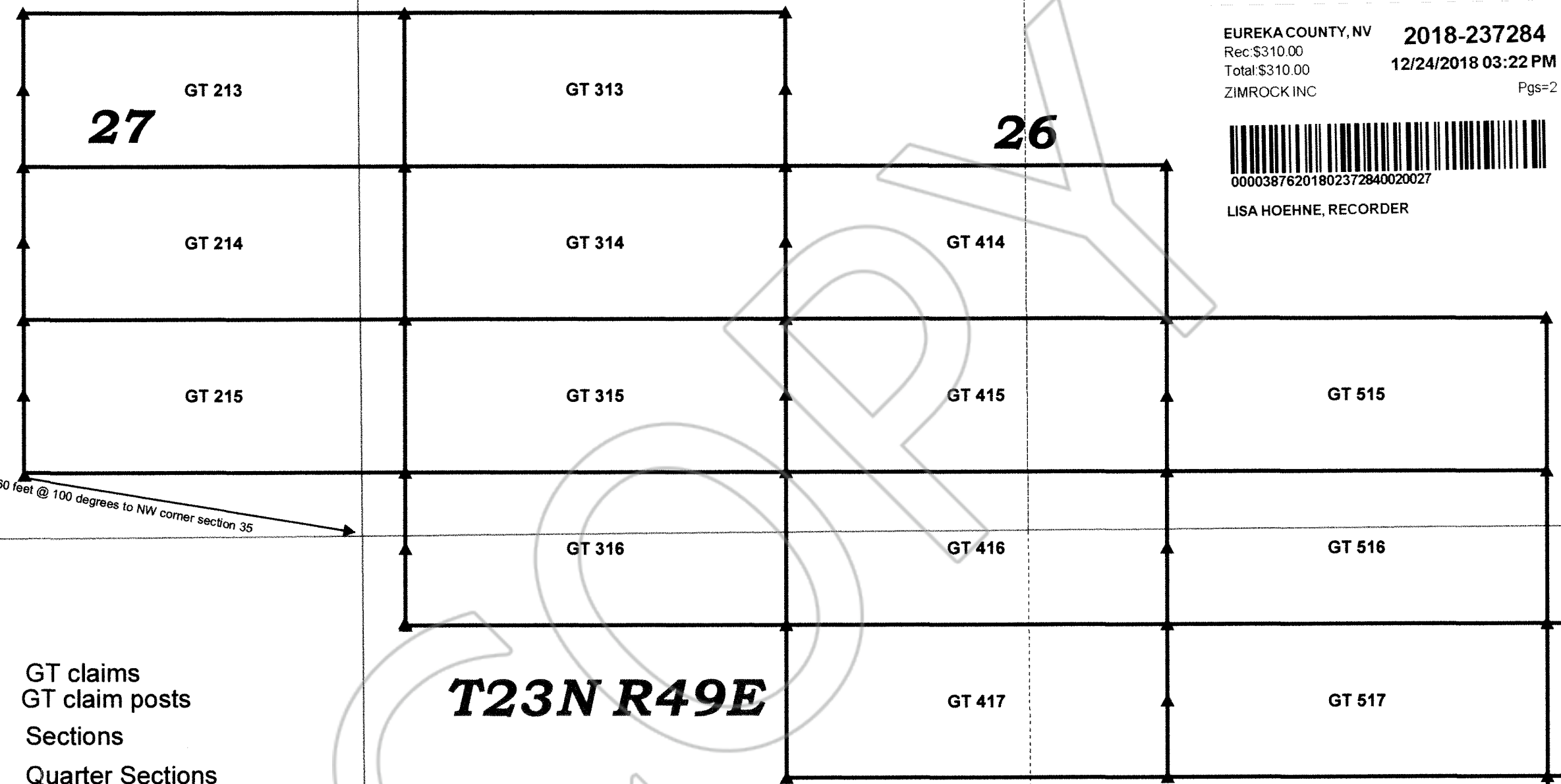



EUREKA COUNTY, NV **2018-237284**
 Rec:\$310.00
 Total:\$310.00 **12/24/2018 03:22 PM**
 ZIMROCK INC Pgs=2



LISA HOEHNE, RECORDER



-  GT claims
-  GT claim posts
-  Sections
-  Quarter Sections

34

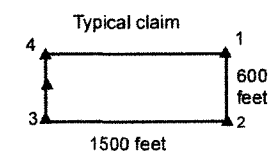

T23N R49E

**Map of the GT claims
 213-215, 313-316, 414-417, 515-517
 Eureka County, Nevada**



1 inch equals 500 feet

35



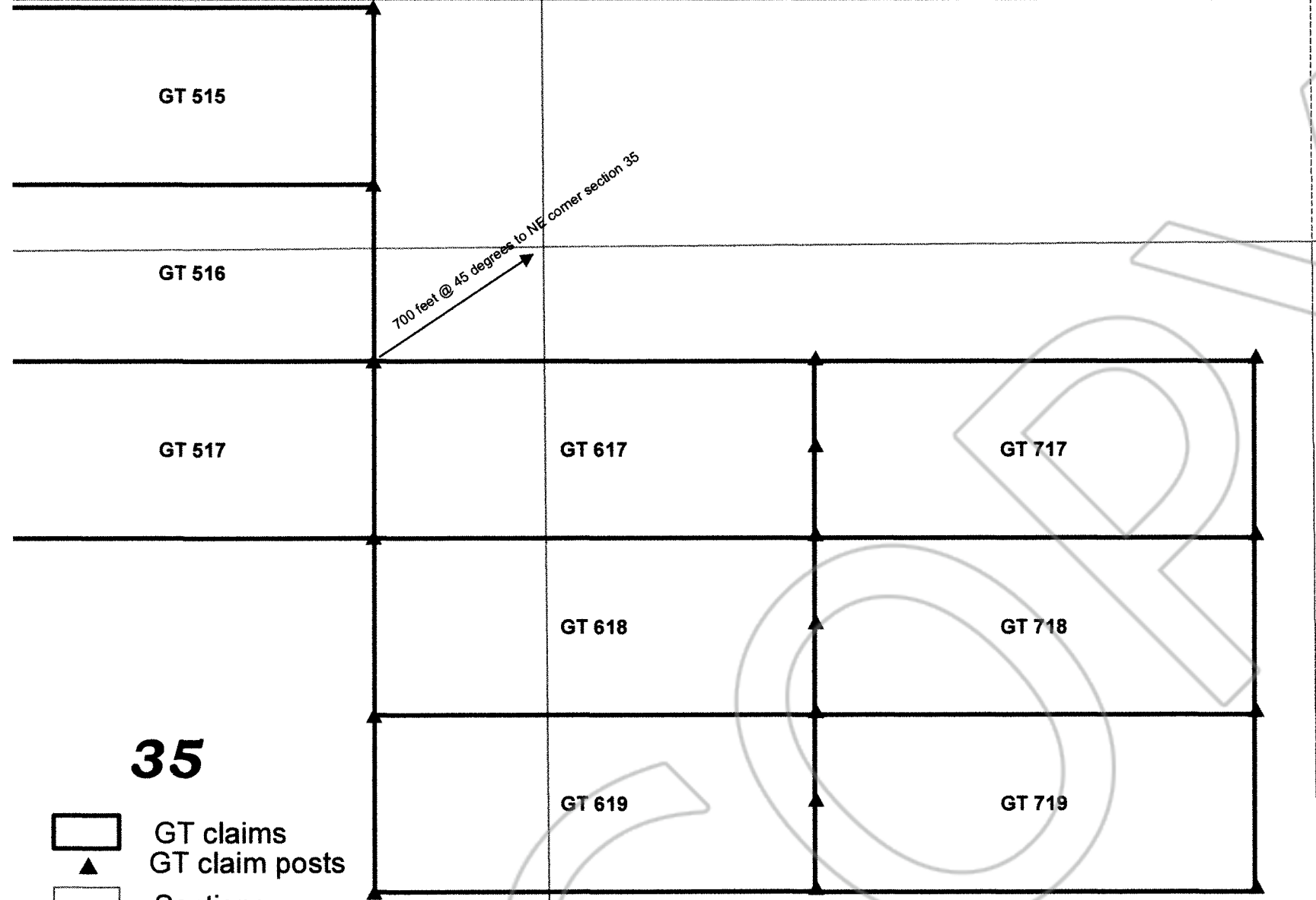

Located on October 17-18, 2018 in sections 26, 27, and 35, T. 23 N., R. 49 E., MDBM., Eureka County, Nevada.

Locator:
 John Zimmerman for
 Zimrock Inc
 14403 Rattlesnake Rd
 Grass Valley, CA 95945

GT 617
 GT 618
 GT 619



35

-  GT claims
-  GT claim posts
-  Sections
-  Quarter Sections

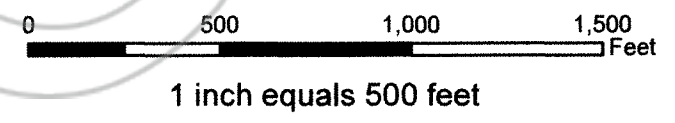
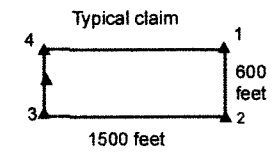

T23N R49E

EUREKA COUNTY, NV **2018-237284**
 \$300.00 \$10.00
 Total: \$310.00 12/24/2018 03:22 PM
 ZIMROCK INC Pgs=2



LISA HOEHNE, RECORDER

**Map of the GT claims
 617-619, 717-719
 Eureka County, Nevada**

36

Located on October 17-18, 2018 in sections 35 and 36, T. 23 N., R. 49 E., . MDBM., Eureka County, Nevada.

Locator:
 John Zimmerman for
 Zimrock Inc
 14403 Rattlesnake Rd
 Grass Valley, CA 95945