

BASIS OF BEARINGS:

THE BASIS OF BEARINGS FOR THIS SURVEY IS NAD27, NEVADA STATE PLANE EAST ZONE (2701), AS DETERMINED BY GPS STATIC SURVEY DATA PROCESSED VIA THE NATIONAL GEODETIC ONLINE POSITIONING USER SERVICE (OPUS). THIS SURVEY WAS CONDUCTED IN US SURVEY FEET UNITS IN TRUE GRID WITH NO GROUND SCALE FACTOR. THIS WAS DONE IN ORDER TO TIE NEW AND EXISTING DATA FROM PRIOR SURVEYS INTO ONE COMPREHENSIVE RECORD OF SURVEY MEETING THE NECESSARY STANDARDS OF CLOSURE.

LEGEND:

- ◆ = FOUND BRASS CAP - GOVERNMENT PUBLIC LAND SURVEY CORNER. (REFER TO SURVEY PLAT AND NOTE REFERENCE(S) 1.2, 1.3, 1.6, 1.7, AND 1.8 BELOW)
- = FOUND 5/8" REBAR W/ ALUMINUM CAP PLS6196.
- = SET 5/8" REBAR W/ ALUMINUM CAP PLS23386 AND STEEL FENCE POST GUARD.
- ⊙ = POSITION BY SINGLE PROPORTION. SET 5/8" REBAR W/ ALUMINUM CAP PLS23386 AND STEEL FENCE POST GUARD.
- ⊖ = POSITION BY DOUBLE PROPORTION. SET 5/8" REBAR W/ ALUMINUM CAP PLS23386 AND STEEL FENCE POST GUARD.
- = SECTION LINE

NOTES:

1. GOVERNMENT SURVEY PLAT AND FIELD NOTE REFERENCES:
 - 1.1) T.24N., R.49E., M.D.M., ORIGINAL PLAT APPROVED MAY 13, 1879.
 - 1.2) T.24N., R.49E., M.D.M., SURVEY PLAT ACCEPTED MARCH 12, 1928.
 - 1.3) T.24N., R.49E., M.D.M., SURVEY PLAT ACCEPTED JANUARY 15, 1982.
 - 1.4) T.24N., R.50E., M.D.M., ORIGINAL PLAT APPROVED MAY 13, 1879.
 - 1.5) T.24N., R.50E., M.D.M., PROTRACTION PLAT APPROVED JANUARY 13, 1964.
 - 1.6) T.23.5N., R.49E., M.D.M., ORIGINAL PLAT ACCEPTED FEBRUARY 18, 1929.
 - 1.7) T.23.5N., R.49E., M.D.M., SURVEY PLAT ACCEPTED APRIL 17, 2001.
 - 1.8) T.23.5N., R.49E., M.D.M., FIELD NOTES APPROVED APRIL 17, 2001.
2. EUREKA COUNTY RECORDER REFERENCE DOCUMENTS:
 - 2.1) DOCUMENT NO. 0233306, RECORD OF SURVEY, FILED JUNE 28, 2017. THIS PREVIOUSLY RECORDED SURVEY WAS ORIGINALLY PERFORMED IN GROUND COORDINATES WITH A SCALE FACTOR OF 1.000341314 WHICH WAS NOT APPLIED TO THE DISTANCES SHOWN ON THIS MAP FOR THE REASON(S) DETAILED IN THE ABOVE BASIS OF BEARINGS.
3. BCI PROPERTY ACREAGE(S):
 - APN 006-280-04 = 34.60 ACRES
 - APN 006-260-05 = 39.83 ACRES
 - APN 006-260-06 = 39.42 ACRES
 - APN 006-260-07 = 39.06 ACRES
 - APN 006-260-08 = 78.13 ACRES
 - APN 006-260-09 = 39.75 ACRES
 - APN 006-270-02 = 39.71 ACRES
 - APN 006-270-03, SEC. 23 PORTION = 118.77 ACRES
 - APN 006-270-05 = 201.34 ACRES
4. BCI PROPERTY VESTING DOCUMENT GRANT BARGAIN SALE DEED, RECORDED IN THE OFFICE OF THE EUREKA COUNTY RECORDER AS FILE NO. 218584, ON SEPTEMBER 13, 2011.
5. POSITIONAL CERTAINTY: SEE NAC 625.651 TO NAC 625.795. THE MONUMENT POSITIONS MEET POSITIONAL CERTAINTY OF LOW RURAL LAND BOUNDARY SURVEYS UNDER NAC 625.666.

APN XXX EUREKA COUNTY ASSESSOR'S PARCEL NUMBER
 BCI SURFACE OWNER: BARRICK CORTEZ INC.
 BLM SURFACE OWNER: USA (BUREAU OF LAND MANAGEMENT)

LAND SURVEYOR'S CERTIFICATE:

I, CHRISTOPHER S. KONAKIS, A PROFESSIONAL LAND SURVEYOR LICENSED IN THE STATE OF NEVADA, CERTIFY THAT:

- 1) THIS PLAT REPRESENTS THE RESULTS OF A SURVEY PERFORMED UNDER MY DIRECT SUPERVISION AND DIRECTION AT THE INSTANCE OF BARRICK CORTEZ INC.
- 2) THE LANDS SURVEYED LIE WITHIN T.24N., R.49-50E., M.D.M., EUREKA COUNTY, NEVADA. THE SURVEY WAS COMPLETED ON DECEMBER 12, 2018.
- 3) THIS PLAT COMPLIES WITH THE APPLICABLE STATE STATUTES AND ANY LOCAL ORDINANCES IN EFFECT ON THE DATE THAT THE SURVEY WAS COMPLETED, AND THE SURVEY WAS CONDUCTED IN ACCORDANCE WITH CHAPTER 625 OF THE NEVADA ADMINISTRATIVE CODE.
- 4) THE MONUMENTS DEPICTED ON THE PLAT ARE OF THE CHARACTER SHOWN, OCCUPY THE POSITIONS INDICATED, AND ARE OF SUFFICIENT NUMBER AND DURABILITY.

EUREKA COUNTY, NV 2019-238038
 Rec \$47.00 02/11/2019 11:11 AM
 Total \$47.00
 KONAKIS ENGINEERING, LLC Pgs: 3
 LISA HOEHN, CLERK RECORDER

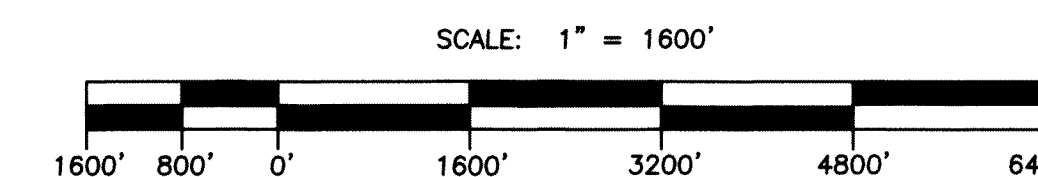

FILING DATA

FILE NO.: _____
 FILED AT THE REQUEST OF
 KONAKIS ENGINEERING, LLC
 DATE _____, 2018
 TIME _____ A.M./P.M.
 EUREKA COUNTY RECORDER

RECORD OF SURVEY
 SECTIONS 7, T24N, R50E,
 SECTIONS 12, 13, 14, 23, & 35 T24N, R49E,
 SECTION 1, T23.5N, R49E,
 MDM,
 EUREKA COUNTY, NEVADA
 FOR
 BARRICK CORTEZ INC.

CHRISTOPHER S. KONAKIS, P.L.S. 23386

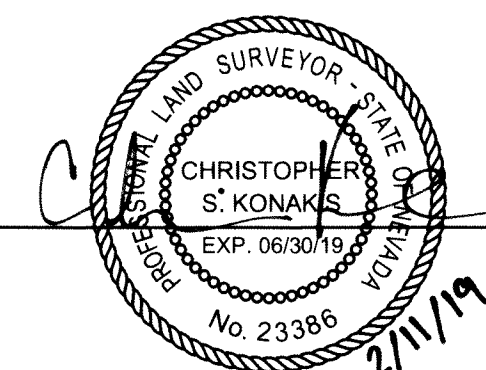

KONAKIS ENGINEERING, LLC
 CIVIL & WATER RESOURCES ENGINEERING
 LAND SURVEYING
 (775) 738-5319
 225 SILVER STREET, STE. 106
 ELKO, NEVADA 89801

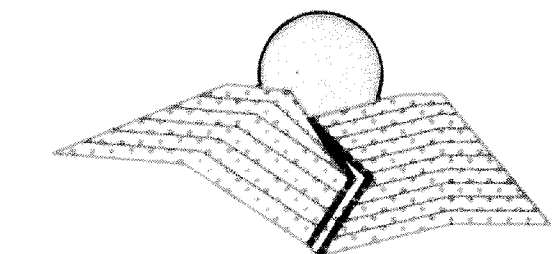

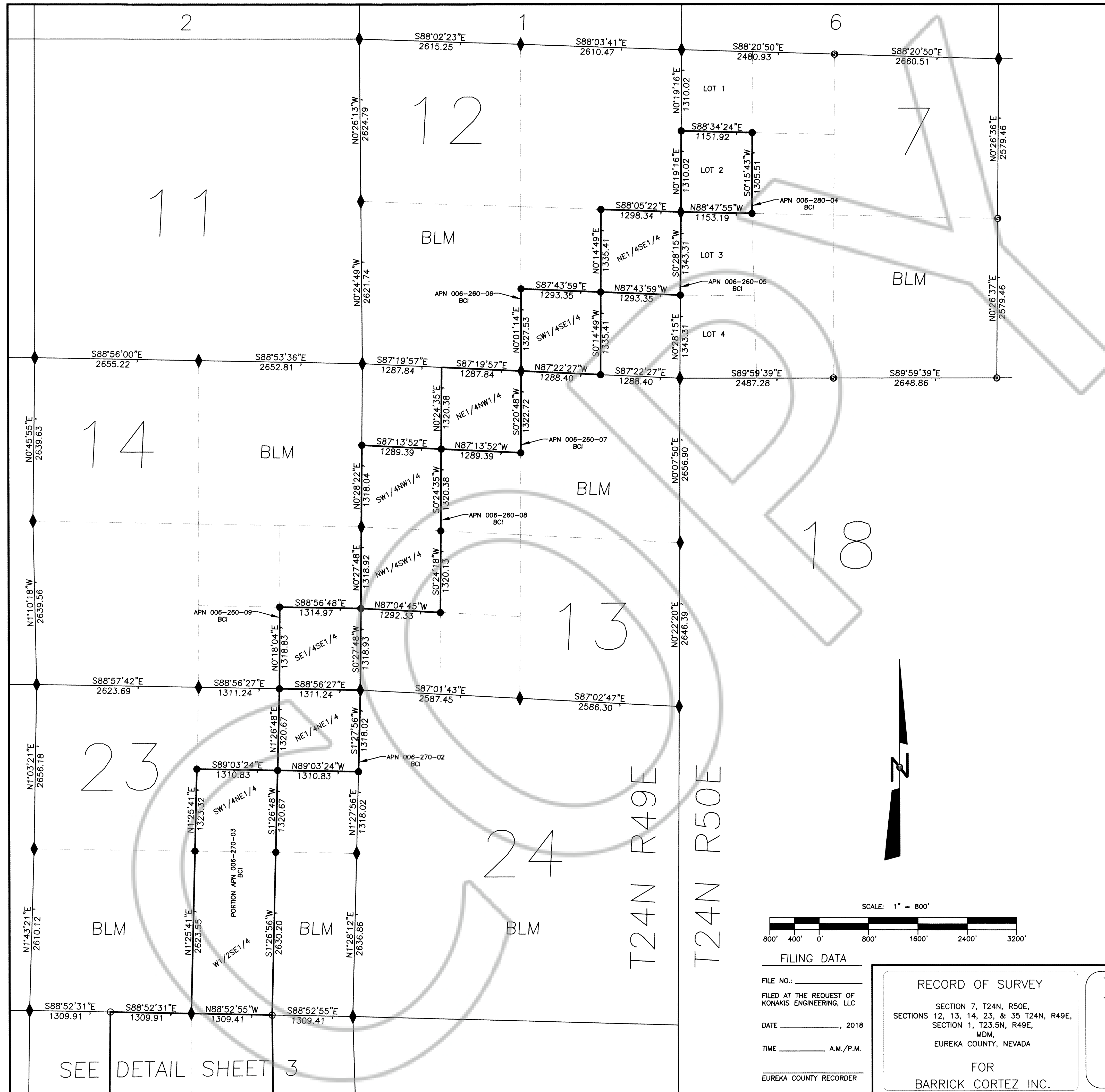

BASIS OF BEARINGS:

THE BASIS OF BEARINGS FOR THIS SURVEY IS NAD27, NEVADA STATE PLANE EAST ZONE (2701), AS DETERMINED BY GPS STATIC SURVEY DATA PROCESSED VIA THE NATIONAL GEODETIC ONLINE POSITIONING USER SERVICE (OPUS). THIS SURVEY WAS CONDUCTED IN US SURVEY FEET UNITS IN TRUE GRID WITH NO GROUND SCALE FACTOR. THIS WAS DONE IN ORDER TO TIE NEW AND EXISTING DATA FROM PRIOR SURVEYS IN ONE COMPREHENSIVE RECORD OF SURVEY MEETING THE NECESSARY STANDARDS OF CLOSURE.

LEGEND:

- ◆ = FOUND BRASS CAP - GOVERNMENT PUBLIC LAND SURVEY CORNER. (REFER TO SURVEY PLAT AND NOTE REFERENCE(S) 1.2, 1.3, 1.6, 1.7, AND 1.8 BELOW)
- = FOUND 5/8" REBAR W/ ALUMINUM CAP PLS6196.
- = SET 5/8" REBAR W/ ALUMINUM CAP PLS23386 AND STEEL FENCE POST GUARD.
- ⊙ = POSITION BY SINGLE PROPORTION. SET 5/8" REBAR W/ ALUMINUM CAP PLS23386 AND STEEL FENCE POST GUARD.
- ⊕ = POSITION BY DOUBLE PROPORTION. SET 5/8" REBAR W/ ALUMINUM CAP PLS23386 AND STEEL FENCE POST GUARD.
- = SECTION LINE

NOTES:

1. GOVERNMENT SURVEY PLAT AND FIELD NOTE REFERENCES:
 - 1.1) T.24N., R.49E., M.D.M., ORIGINAL PLAT APPROVED MAY 13, 1879.
 - 1.2) T.24N., R.49E., M.D.M., SURVEY PLAT ACCEPTED MARCH 12, 1928.
 - 1.3) T.24N., R.49E., M.D.M., SURVEY PLAT ACCEPTED JANUARY 15, 1982.
 - 1.4) T.24N., R.50E., M.D.M., ORIGINAL PLAT APPROVED MAY 13, 1879.
 - 1.5) T.24N., R.50E., M.D.M., PROTRACTION PLAT APPROVED JANUARY 13, 1964.
 - 1.6) T.23.5N., R.49E., M.D.M., ORIGINAL PLAT ACCEPTED FEBRUARY 18, 1929.
 - 1.7) T.23.5N., R.49E., M.D.M., SURVEY PLAT ACCEPTED APRIL 17, 2001.
 - 1.8) T.23.5N., R.49E., M.D.M., FIELD NOTES APPROVED APRIL 17, 2001.
2. EUREKA COUNTY RECORDER REFERENCE DOCUMENTS:
 - 2.1) DOCUMENT NO. 0233306, RECORD OF SURVEY, FILED JUNE 28, 2017. THIS PREVIOUSLY RECORDED SURVEY WAS ORIGINALLY PERFORMED IN GROUND COORDINATES WITH A SCALE FACTOR OF 1.000341314 WHICH WAS NOT APPLIED TO THE DISTANCES SHOWN ON THIS MAP FOR THE REASON(S) DETAILED IN THE ABOVE BASIS OF BEARINGS.
3. BCI PROPERTY ACREAGE(S):
 - APN 006-280-04 = 34.80 ACRES
 - APN 006-280-05 = 39.83 ACRES
 - APN 006-280-06 = 39.42 ACRES
 - APN 006-280-07 = 39.06 ACRES
 - APN 006-280-08 = 78.13 ACRES
 - APN 006-280-09 = 39.75 ACRES
 - APN 006-270-02 = 39.71 ACRES
 - APN 006-270-03, SEC. 23 PORTION = 118.77 ACRES
 - APN 006-270-05 = 201.34 ACRES
4. BCI PROPERTY VESTING DOCUMENT GRANT BARGAIN SALE DEED, RECORDED IN THE OFFICE OF THE EUREKA COUNTY RECORDER AS FILE NO. 218584, ON SEPTEMBER 13, 2011.
5. POSITIONAL CERTAINTY: SEE NAC 625.651 TO NAC 625.795. THE MONUMENT POSITIONS MEET POSITIONAL CERTAINTY OF LOW RURAL LAND BOUNDARY SURVEYS UNDER NAC 625.666.

APN XXX EUREKA COUNTY ASSESSOR'S PARCEL NUMBER
 BCI SURFACE OWNER: BARRICK CORTEZ INC.
 BLM SURFACE OWNER: USA (BUREAU OF LAND MANAGEMENT)

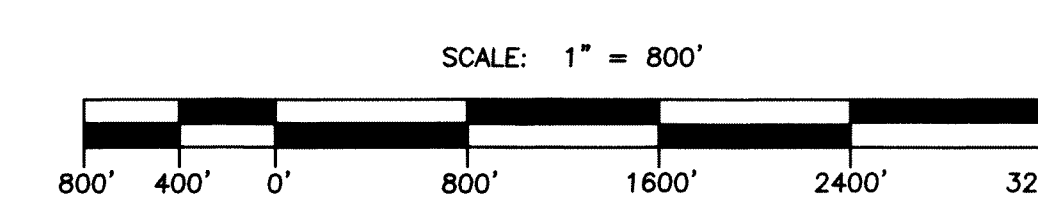

FILING DATA

FILE NO.: _____
 FILED AT THE REQUEST OF
 KONAKIS ENGINEERING, LLC
 DATE _____, 2018
 TIME _____ A.M./P.M.
 EUREKA COUNTY RECORDER

RECORD OF SURVEY
 SECTIONS 7, T24N, R50E,
 12, 13, 14, 23, & 35 T24N, R49E,
 SECTION 1, T23.5N, R49E,
 MDM,
 EUREKA COUNTY, NEVADA
 FOR
 BARRICK CORTEZ INC.

KONAKIS ENGINEERING, LLC
 CIVIL & WATER RESOURCES ENGINEERING
 LAND SURVEYING
 (775) 738-5319
 225 SILVER STREET, STE. 106
 ELKO, NEVADA 89801

SEE DETAIL SHEET 3

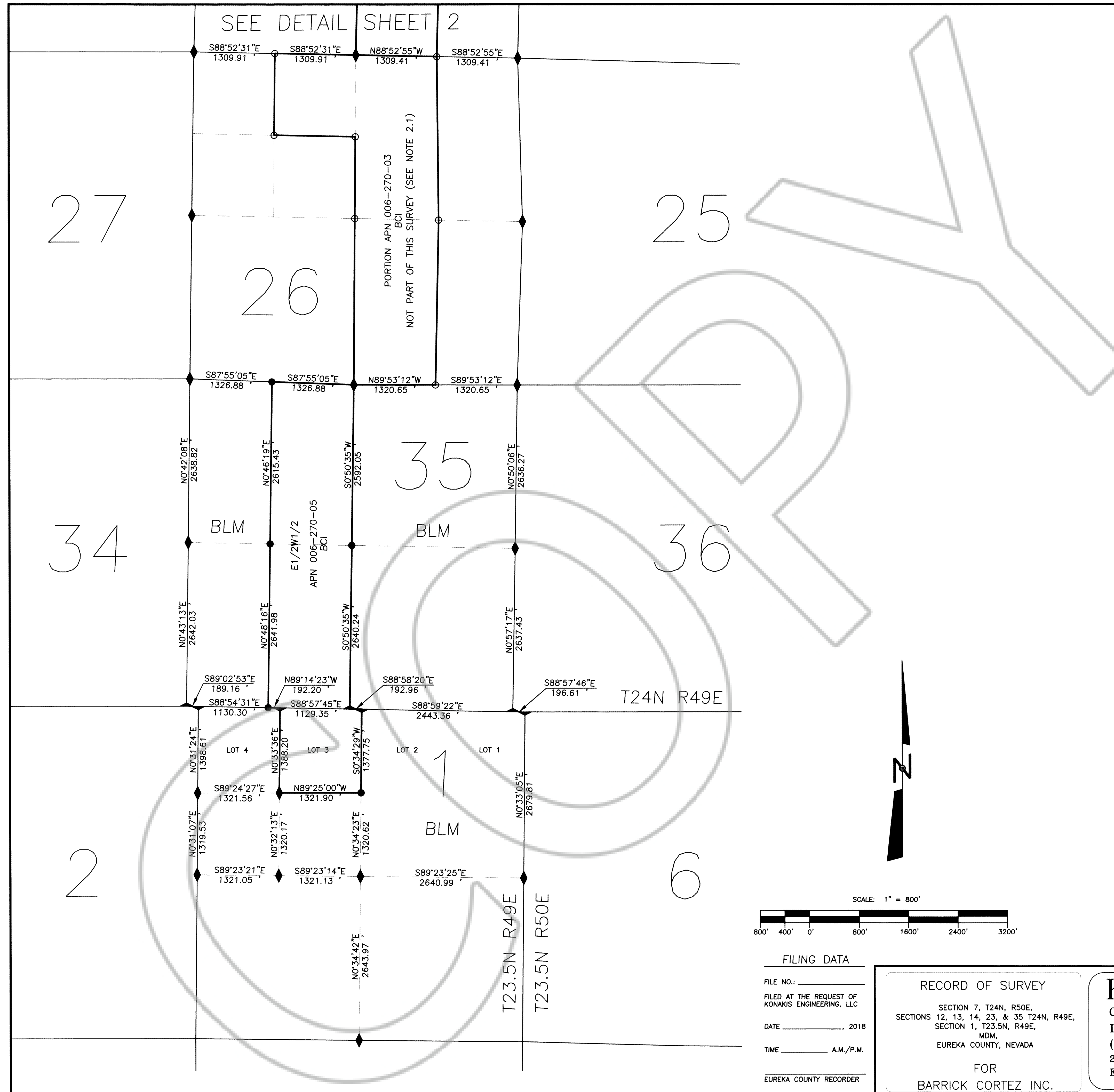

BASIS OF BEARINGS:

THE BASIS OF BEARINGS FOR THIS SURVEY IS NAD27, NEVADA STATE PLANE EAST ZONE (2701), AS DETERMINED BY GPS STATIC SURVEY DATA PROCESSED VIA THE NATIONAL GEODETIC ONLINE POSITIONING USER SERVICE (OPUS). THIS SURVEY WAS CONDUCTED IN US SURVEY FEET UNITS IN TRUE GRID WITH NO GROUND SCALE FACTOR. THIS WAS DONE IN ORDER TO THE NEW AND EXISTING DATA FROM PRIOR SURVEYS INTO ONE COMPREHENSIVE RECORD OF SURVEY MEETING THE NECESSARY STANDARDS OF CLOSURE.

LEGEND:

- ◆ = FOUND BRASS CAP - GOVERNMENT PUBLIC LAND SURVEY CORNER. (REFER TO SURVEY PLAT AND NOTE REFERENCE(S) 1.2, 1.3, 1.6, 1.7, AND 1.8 BELOW)
- = FOUND 5/8" REBAR W/ ALUMINUM CAP PLS6196.
- = SET 5/8" REBAR W/ ALUMINUM CAP PLS23386 AND STEEL FENCE POST GUARD.
- ⊙ = POSITION BY SINGLE PROPORTION. SET 5/8" REBAR W/ ALUMINUM CAP PLS23386 AND STEEL FENCE POST GUARD.
- ⊘ = POSITION BY DOUBLE PROPORTION. SET 5/8" REBAR W/ ALUMINUM CAP PLS23386 AND STEEL FENCE POST GUARD.
- = SECTION LINE

NOTES:

1. GOVERNMENT SURVEY PLAT AND FIELD NOTE REFERENCES:
 - 1.1) T.24N., R.49E., M.D.M., ORIGINAL PLAT APPROVED MAY 13, 1879.
 - 1.2) T.24N., R.49E., M.D.M., SURVEY PLAT ACCEPTED MARCH 12, 1928.
 - 1.3) T.24N., R.49E., M.D.M., SURVEY PLAT ACCEPTED JANUARY 15, 1982.
 - 1.4) T.24N., R.50E., M.D.M., ORIGINAL PLAT APPROVED MAY 13, 1879.
 - 1.5) T.24N., R.50E., M.D.M., PROTRACTION PLAT APPROVED JANUARY 13, 1964.
 - 1.6) T.23.5N., R.49E., M.D.M., ORIGINAL PLAT ACCEPTED FEBRUARY 18, 1929.
 - 1.7) T.23.5N., R.49E., M.D.M., SURVEY PLAT ACCEPTED APRIL 17, 2001.
 - 1.8) T.23.5N., R.49E., M.D.M., FIELD NOTES APPROVED APRIL 17, 2001.
2. EUREKA COUNTY RECORDER REFERENCE DOCUMENTS:
 - 2.1) DOCUMENT NO. 0233306, RECORD OF SURVEY, FILED JUNE 28, 2017. THIS PREVIOUSLY RECORDED SURVEY WAS ORIGINALLY PERFORMED IN GROUND COORDINATES WITH A SCALE FACTOR OF 1.000341314 WHICH WAS NOT APPLIED TO THE DISTANCES SHOWN ON THIS MAP FOR THE REASON(S) DETAILED IN THE ABOVE BASIS OF BEARINGS.
3. BCI PROPERTY ACREAGE(S):

APN 006-280-04 =	34.60 ACRES
APN 006-280-05 =	39.83 ACRES
APN 006-280-06 =	39.42 ACRES
APN 006-280-07 =	39.06 ACRES
APN 006-280-08 =	78.13 ACRES
APN 006-280-09 =	39.75 ACRES
APN 006-270-02 =	39.71 ACRES
APN 006-270-03, SEC. 23 PORTION =	118.77 ACRES
APN 006-270-05 =	201.34 ACRES
4. BCI PROPERTY VESTING DOCUMENT GRANT BARGAIN SALE DEED, RECORDED IN THE OFFICE OF THE EUREKA COUNTY RECORDER AS FILE NO. 218584, ON SEPTEMBER 13, 2011.
5. POSITIONAL CERTAINTY: SEE NAC 625.651 TO NAC 625.795. THE MONUMENT POSITIONS MEET POSITIONAL CERTAINTY OF LOW RURAL LAND BOUNDARY SURVEYS UNDER NAC 625.666.

APN XXX	EUREKA COUNTY ASSESSOR'S PARCEL NUMBER
BCI	SURFACE OWNER: BARRICK CORTEZ INC.
BLM	SURFACE OWNER: USA (BUREAU OF LAND MANAGEMENT)

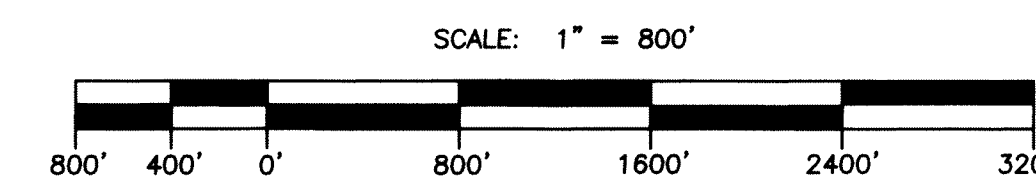

FILING DATA

FILE NO.: _____
 FILED AT THE REQUEST OF
 KONAKIS ENGINEERING, LLC
 DATE _____, 2018
 TIME _____ A.M./P.M.
 EUREKA COUNTY RECORDER

RECORD OF SURVEY
 SECTION 7, T24N, R50E,
 SECTIONS 12, 13, 14, 23, & 35 T24N, R49E,
 SECTION 1, T23.5N, R49E,
 MDM,
 EUREKA COUNTY, NEVADA
 FOR
 BARRICK CORTEZ INC.

KONAKIS ENGINEERING, LLC
 CIVIL & WATER RESOURCES ENGINEERING
 LAND SURVEYING
 (775) 738-5319
 225 SILVER STREET, STE. 106
 ELKO, NEVADA 89801