

0 500 1000

SCALE
U.S. Survey Foot
Sections projected using
Nevada BLM GCDB

CLAIM LOCATION DATES:
January 10, 2019: HR 116-125
January 11, 2019: HR 94-115, 126-147

NOTE:
HR 145 is approximately 1500 feet long and 500 feet wide.

CLAIM TIES:
The NE corner of HR 131 is located approximately 1230 feet north and 10,380 feet west of the NW corner of Section 28, T22N, R51E, M.D.M.

EUREKA COUNTY, NV 2019-238099
Rec: \$820.00
Total: \$820.00
GOLDEN PICK, LLC
LISA HOEHNE, CLERK RECORDER
02/13/2019 11:09 AM
Pg# 1 of 1



LISA HOEHNE, CLERK RECORDER

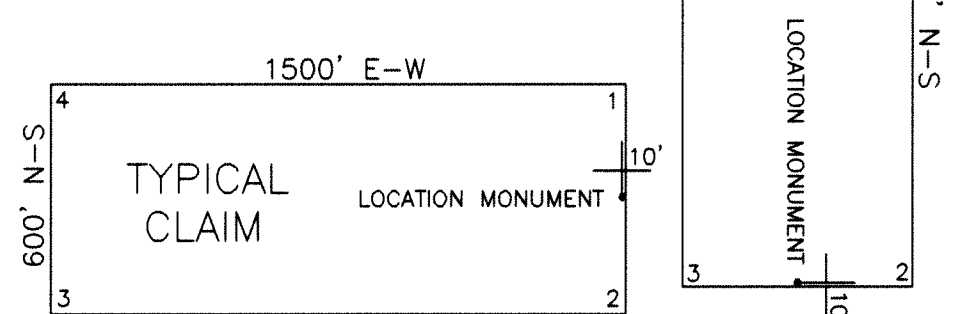

ALL CLAIMS ARE 1500' x 600' UNLESS OTHERWISE NOTED.
ALL MONUMENTS ARE 2" x 2" x 4' WOODEN POSTS.
LOCATION MONUMENTS ARE SET 10' INSIDE CLAIM BOUNDARY UNLESS OTHERWISE NOTED.

LODE MINING CLAIM MAP HR 94-147 T22N, R50-51E, M.D.M. EUREKA COUNTY, NEVADA		
Locator: GOLDEN PICK LLC 2215 N. 5th St. Elko, Nevada 89801		
Drawn By: ARD	February 2019	Sheet 1 of 1

T22N T22N

R50E R51E

23

24

19

26

25

30

35

36

31

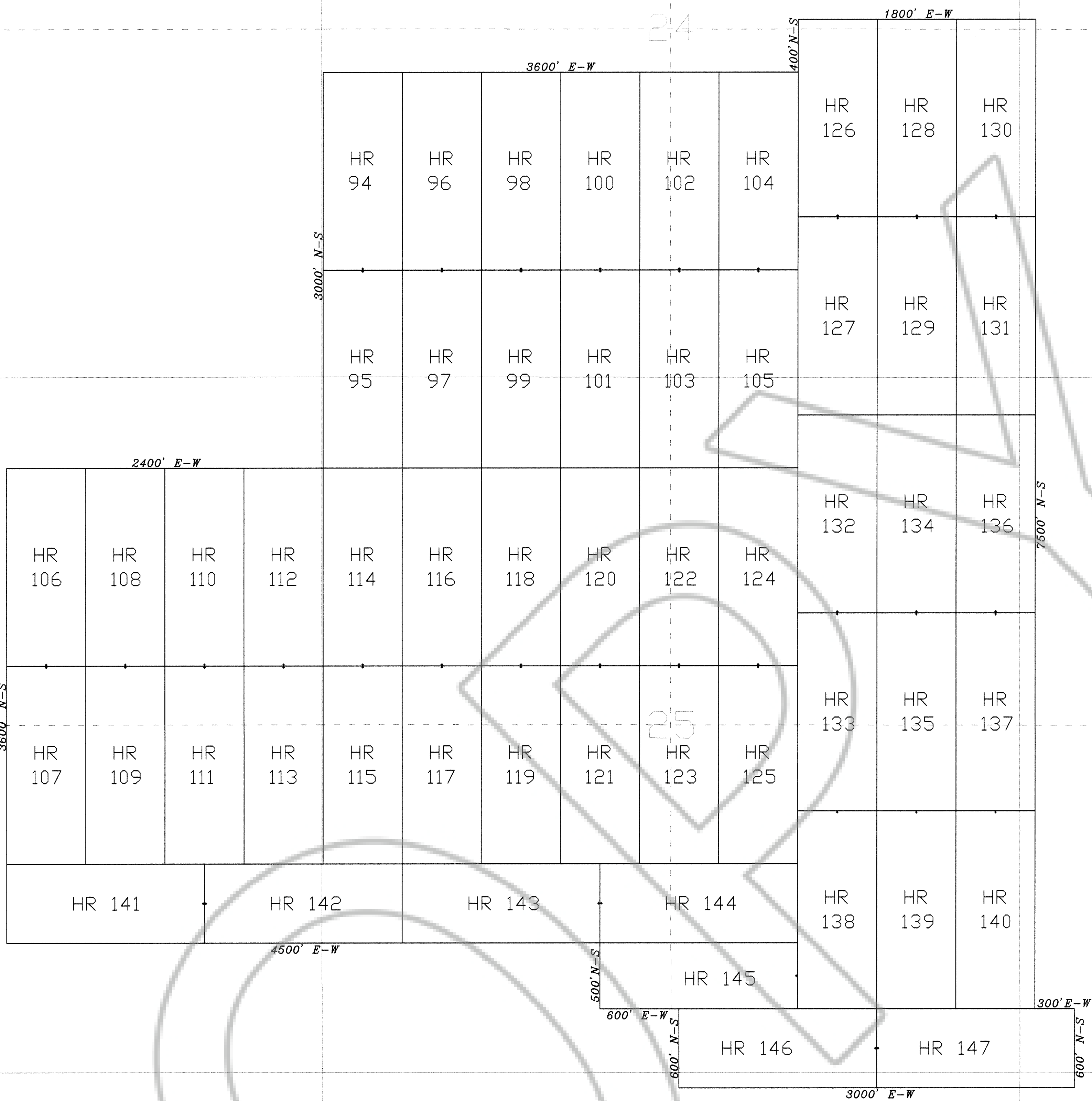

0 500 1000

SCALE
U.S. Survey Foot
Sections projected using
Nevada BLM GCDB

CLAIM LOCATION DATES:
January 10, 2019: HR 116-125
January 11, 2019: HR 94-115, 126-147

NOTE:
HR 145 is approximately 1500 feet long and 500 feet wide.

CLAIM TIES:
The NE corner of HR 131 is located approximately 1230 feet north and 10,380 feet west of the NW corner of Section 28, T22N, R51E, M.D.M.

EUREKA COUNTY, NV 2019-238099
\$810.00 \$10.00
Total \$820.00
GOLDEN PICK LLC
Lisa Hoehne, Clerk Recorder
02/13/2019 11:09 AM
Page 1

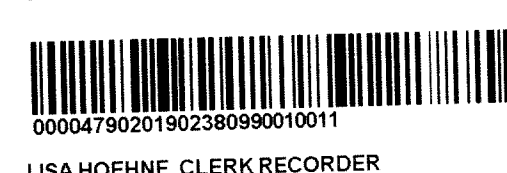

LISA HOEHNE, CLERK RECORDER

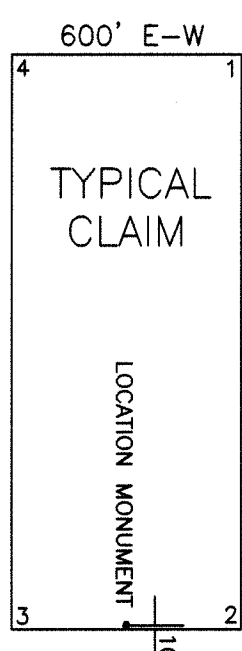
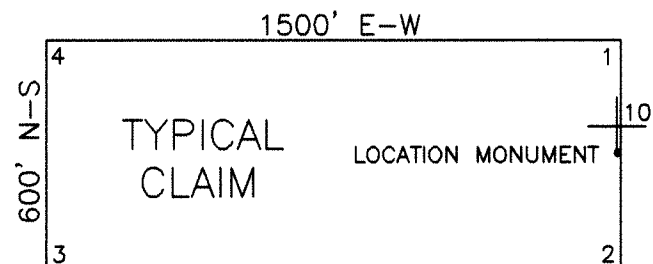

ALL CLAIMS ARE 1500' x 600' UNLESS OTHERWISE NOTED.
ALL MONUMENTS ARE 2" x 2" x 4' WOODEN POSTS.
LOCATION MONUMENTS ARE SET 10' INSIDE CLAIM BOUNDARY UNLESS OTHERWISE NOTED.

LODE MINING CLAIM MAP HR 94-147 T22N, R50-51E, M.D.M. EUREKA COUNTY, NEVADA		
Locator: GOLDEN PICK LLC 2215 N. 5th St. Elko, Nevada 89801		
Drawn By: ARD	February 2019	Sheet 1 of 1