

2

T32N R51E

1

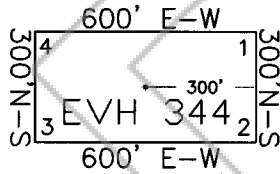
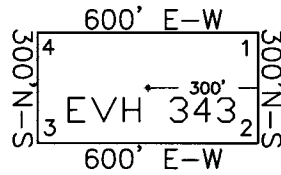

11

12

EUREKA COUNTY, NV
 MINING-MAP
 Rec: \$57.00
 Total: \$57.00

2021-244686
 04/19/2021 02:27 PM

NEVADA GOLD MINES

Pgs=2



00012093202102446860020027

LISA HOEHNE, CLERK RECORDER

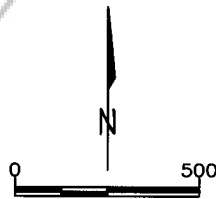

SCALE 1"=500'
 U.S. Survey Foot
 Sections projected using
 Nevada BLM GCDB

CLAIM LOCATION DATE:
 January 22, 2021: EVH 343-344

NOTE:
 All claims are approximately 600 feet long and 300 feet wide.
 All monuments are 2" x 2" x 4' wooden posts. Location Monuments are set
 300 feet inside claim boundaries along the centerlines of the claims.

CLAIM TIES:
 The NE corner of EVH 343 is located approximately 4,200 feet north
 and 3,703 feet west of the SE corner of Section 12, T32N, R51E, M.D.M.
 The NE corner of EVH 344 is located approximately 3,073 feet north
 and 3,750 feet west of the SE corner of Section 12, T32N, R51E, M.D.M.

LODE MINING CLAIM MAP

EVH 343 & 344

Section 12, T32N, R51E, M.D.M.
 Eureka County, Nevada

Locator: Nevada Gold Mines LLC
 1655 Mountain City Highway
 Elko, Nevada 89801

Drawn By: **ARD** **March 2021** **Sheet 1 of 1**

11

T32N R51E

12

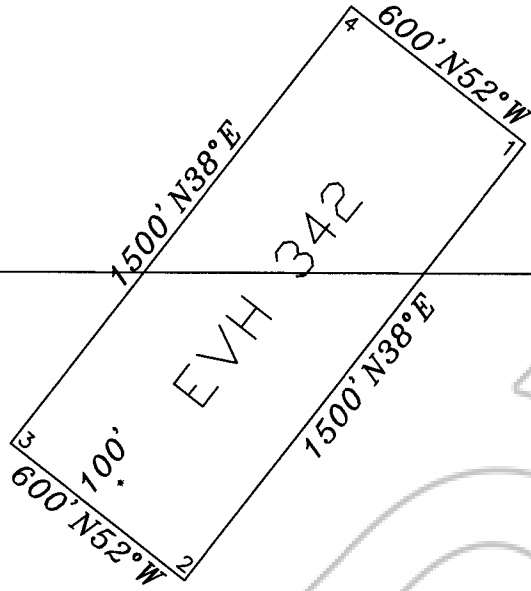

EVH 342

14

13

EUREKA COUNTY, NV
 MINING-MAP
 Rec: \$57.00
 Total: \$57.00

2021-244686
 04/19/2021 02:27 PM

Pgs=2

NEVADA GOLD MINES



00012093202102446860020027

LISA HOEHNE, CLERK RECORDER

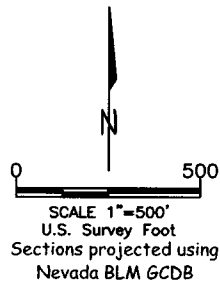

CLAIM LOCATION DATE:
 January 22, 2021: EVH 342

NOTE:
 All monuments are 2" x 2" x 4' wooden posts. Location Monument is set 100 feet inside the claim boundary along the centerline of the claim.

CLAIM TIE:
 The NE corner of EVH 342 is located approximately 5,635 feet north and 1,032 feet west of the SE corner of Section 14, T32N, R51E, M.D.M.

LODE MINING CLAIM MAP
EVH 342

Sections 11 & 14, T32N, R51E, M.D.M.
 Eureka County, Nevada

Locator: Nevada Gold Mines LLC
 1655 Mountain City Highway
 Elko, Nevada 89801

Drawn By: ARD March 2021 Sheet 1 of 1