

APN #: see attached Exhibit A

Recorded at the request of, and
when recorded, return to:

Nevada Gold Mines LLC
1655 Mountain City Highway
Elko, Nevada 89801
Attention: Land Manager

Mail Tax Statement to:

Nevada Gold Mines LLC
1655 Mountain City Highway
Elko, Nevada 89801
Attention: Land Manager

EUREKA COUNTY, NV
LAND-CDE
Rec:\$37.00
Total:\$37.00
NEVADA GOLD MINES LLC

2021-247659
12/15/2021 02:07 PM
Pgs=83



Space Above for County Recorder's Use

Affirmation Statement: The undersigned affirms that this document does not contain any social security numbers or other personal information of any person (Per NRS 239B.030).

CORRECTION MINING DEED—FEE PROPERTY
(With Water Rights)

THIS CORRECTION DEED IS RECORDED TO CORRECT THE LEGAL DESCRIPTION SET FORTH IN THAT CERTAIN MINING DEED – FEE PROPERTY (WITH WATER RIGHTS) DATED JULY 1, 2019 (“ORIGINAL DEED”) RECORDED IN THE OFFICIAL RECORDS OF ELKO COUNTY, NEVADA, ON JULY 3, 2019, AT DOC. NO. 756264; EUREKA COUNTY, NEVADA, ON JULY 2, 2019, AT DOC. NO. 2019-239197; HUMBOLDT COUNTY, NEVADA, ON JULY 3, 2019, AT DOC. NO. 2019-03174; LANDER COUNTY, NEVADA, ON JULY 3, 2019, AT DOC. NO. 290660; AND PERSHING COUNTY, NEVADA, ON JULY 3, 2019, AT DOC. NO. 506113. THIS CORRECTION IS BEING RECORDED SOLELY TO CORRECT THE LEGAL DESCRIPTION SET FORTH IN THE ORIGINAL DEED. THE CONVEYANCE OF THE PREMISES TO GRANTEE DESCRIBED HEREIN SHALL, FOR ALL PURPOSES, BE DEEMED TO HAVE OCCURRED AT THE TIME OF RECORDING OF THE ORIGINAL DEED.

This Correction Mining Deed—Fee Property (With Water Rights) (this “Correction Deed”), entered into effective as of 12:01 a.m. Pacific Daylight Time on July 1, 2019, is from Newmont USA Limited, a Delaware corporation, whose address is 6900 East Layton Avenue, Suite 700, Denver, Colorado 80237 (“Grantor”), to Nevada Gold Mines LLC, a Delaware limited liability company, whose address is 1655 Mountain City Highway, Elko, Nevada 89801 (“Grantee”).

Recitals

1. Grantor's parent company, Newmont Corporation, formerly known as Newmont Mining Corporation and Newmont Goldcorp Corporation, and Barrick Gold Corporation are parties to that certain Implementation Agreement dated March 10, 2019, as amended (the "Agreement").

2. Pursuant to the Agreement, Grantor's parent company, Newmont Corporation, agreed, among other things, to cause Grantor to convey to Grantee all of Grantor's right, title and interest in and to the real property described in Parts 1 (Fee Property), Parts 2 (Patented Mining Claims and Millsites) and Parts 3 (Other Assessed Interests) of Exhibit A to this Correction Deed (collectively, the "Properties") and the water rights described in Exhibit B to this Correction Deed (the "Water Rights"), subject to the Fiberline Reservation described in Exhibit C to this Correction Deed ("Fiberline Reservation"). The Properties are located in Elko, Eureka, Humboldt, Lander, and Pershing Counties, Nevada. The Water Rights are located in Elko, Eureka, Humboldt, and Lander Counties, Nevada.

3. Grantor executes this Correction Deed with respect to the Properties and the Water Rights in order to fulfill, in part, its obligations under the Agreement.

4. Grantor and Grantee are parties to that certain Mining Deed—Fee Property (With Water Rights) dated July 1, 2019, which was recorded in the official records of Elko County, Nevada, on July 3, 2019, at Doc. No. 756264; Eureka County, Nevada, on July 2, 2019, at Doc. No. 2019-239197; Humboldt County, Nevada, on July 3, 2019, at Doc. No. 2019-03174; Lander County, Nevada, on July 3, 2019, at Doc. No. 290660; and Pershing County, Nevada, on July 3, 2019, at Doc. No. 506113 (the "Original Deed"). The property description in the Original Deed contained certain inaccuracies and errors, and the parties hereto now wish to replace the Original Deed with this Correction Deed to correct such inaccuracies and errors.

Conveyance

For good and valuable consideration, the receipt and sufficiency of which are acknowledged by the parties, Grantor grants, bargains and sells to Grantee, free and clear of all Encumbrances other than Permitted Encumbrances, and subject to the Fiberline Reservation (1) all of Grantor's right, title and interest in and to the Properties and all and singular the tenements, hereditaments, appurtenances, fixtures, buildings, and other improvements thereon or thereunto belonging to or in anywise appertaining, the reversion and reversions, remainder and remainders, rents, issues, and profits thereof and including, with respect to all patented mining claims included in the Properties, all of the lodes, ledges, veins and mineral-bearing rock, both known and unknown, intraliminal and extralateral, lying within or extending beyond the boundaries of such mining claims, and all dips, spurs and angles, and all the ores, mineral bearing-quartz, rock and earth or other mineral deposits therein or thereon, and (2) all of Grantor's right, title and interest in and to the Water Rights (including any other water rights appurtenant to the Properties), including all permits, proofs, certificates and changes, and all and singular the tenements, hereditaments, appurtenances, wells, pipelines, ditches, impoundments and other improvements

thereunto belonging to or in anywise appertaining, the reversion and reversions, remainder and remainders, rents, issues, and profits thereof.

To have and to hold unto Grantee, its successors and assigns forever.

This Correction Deed incorporates by reference the representations and warranties, and associated limitations and disclaimers, made in the Agreement with respect to the Properties and Water Rights.

This Correction Deed and the covenants contained herein shall extend to and be binding upon and every benefit hereof shall inure to the parties hereto, their respective successors and assigns. This Correction Deed is intended to and does convey any after acquired title or interest in and to the Properties that Grantor may hereafter acquire, excluding any royalties conveyed by Grantee to Grantor or an Affiliate of Grantor on minerals produced from the Properties or any other title or interest in and to any of the Properties acquired by Grantor or an Affiliate of Grantor in connection with or following Grantee's abandonment or other divestiture of an interest in the Properties pursuant to the JV Agreement.

This Correction Deed, being further documentation of the transactions contemplated by the Agreement, is subject in all respects to the terms and conditions of the Agreement. In the event of a conflict between any provision of this Correction Deed and any provision of the Agreement, the provisions of the Agreement shall control. Capitalized terms used but not defined in this Correction Deed shall have the meanings ascribed to them in the Agreement.

This Correction Deed shall be governed by the laws of the State of Nevada.

[Signature Page Follows]

This Correction Deed is executed and delivered effective on the date first written above.

Grantor:

Newmont USA Limited
A Delaware corporation

By: [Signature]
Name: Logan Hennessey
Title: VP & Secretary

State of Colorado)
) ss.
County of Douglas)

This instrument was acknowledged before me on November 30 2021, by Logan Hennessey as VP & Secretary of Newmont USA Limited.

[Signature]

Notary Public in and for the State of: CO
Residing at: 7149 S. Poplar Way, Centennial CO 80112
Commission Expires: May 19, 2022

ANDREA BECK
NOTARY PUBLIC
STATE OF COLORADO
NOTARY ID 19984013914
MY COMMISSION EXPIRES 05/19/2022

Exhibit A
to
CORRECTION MINING DEED—Fee Property
(With Water Rights)

Properties

Elko County, Nevada

APNs:

001-862-018	006-130-008	007-350-005
001-862-032	006-130-009	007-350-006
002-200-003	006-130-010	007-350-007
002-210-002	006-130-011	007-350-008
002-220-042	006-130-012	007-350-009
002-230-003	006-130-013	007-350-010
002-230-005	006-130-014	009-140-001
002-230-012	006-130-015	009-150-001
002-230-015	006-330-003	009-150-003
002-240-001	006-340-005	009-150-004
002-310-002	006-340-008	009-160-001
004-600-002	006-340-009	009-160-005
004-720-002	006-340-010	009-160-006
005-050-011	006-340-011	009-380-001
005-050-014	006-550-008	009-380-004
005-060-002	006-550-009	009-380-005
005-060-003	006-550-010	009-380-006
005-060-009	006-550-011	010-360-002
005-060-010	006-550-012	010-360-004
005-060-017	006-560-002	087-002-001
005-060-018	006-580-002	087-002-002
005-06A-006	006-580-010	087-002-003
005-06C-003	007-110-001	087-002-004
005-06C-004	007-130-002	087-002-005
005-06C-005	007-130-004	087-002-006
005-06C-006	007-130-005	087-002-007
005-070-003	007-130-006	087-002-008
005-260-006	007-140-002	087-002-009
005-260-007	007-140-005	087-002-010
005-260-008	007-140-006	087-002-011
005-270-001	007-140-007	087-002-012
005-280-005	007-140-008	087-002-013
005-280-007	007-140-009	087-002-014
005-500-014	007-140-010	087-002-015
005-540-003	007-140-011	087-003-001
006-130-006	007-350-002	087-003-002
006-130-007	007-350-004	087-003-003
087-003-004	087-003-013	092-001-008
087-003-005	087-003-014	092-001-009

087-003-006
 087-003-007
 087-003-008
 087-003-009
 087-003-010
 087-003-011
 087-003-012

087-003-015
 092-001-002
 092-001-003
 092-001-004
 092-001-005
 092-001-006
 092-001-007

092-002-001
 092-002-002
 092-002-003
 092-002-004
 OPM-027-062
 OPM-202-023
 OPM-277-080

Part I (Fee Property):

Property Descriptions:

Elko County, Nevada, MDM				
APN	Township	Range	Section	Description
	31N	53E	3	ALL (EXCEPTING THE SURFACE IN LOTS 3 & 4, S2NW4 (160.44AC))
005-260-006	31N	53E	3	LOTS 3 & 4, S2NW4
005-260-007	31N	53E	4	ALL
005-260-008	31N	53E	9	N2
	32N	52E	2	ALL
005-050-011	32N	52E	4	NW4, PORTION OF THE W2NE4 AND PORTION OF THE SW4, W2SE4 AS DESCRIBED IN DOCUMENT 377424
005-050-014	32N	52E	4	PORTION OF THE NE4
005-050-011	32N	52E	5	PORTIONS OF SECTION 5 AS DESCRIBED IN DOCUMENTS 598323 AND 598522 AND 377424
005-050-011	32N	52E	8	E2NW, NE4, NE4SW4, PORTION OF THE SE4 AS DESCRIBED IN DOCUMENT 377424
005-050-011	32N	52E	9	PORTION LYING NORTH AND WEST NV S. HWY, LESS M&B TO RR AS DESCRIBED IN DOCUMENT 377424
	32N	52E	15	ALL
	32N	52E	25	ALL
	32N	53E	15	ALL
	32N	53E	19	ALL
	32N	53E	21	ALL
	32N	53E	23	ALL
	32N	53E	25	ALL
	32N	53E	27	ALL
	32N	53E	29	ALL
	32N	53E	31	ALL

Elko County, Nevada, MDM				
APN	Township	Range	Section	Description
005-270-001	32N	53E	33	ALL
	32N	53E	35	ALL
	32N	54E	11	ALL
087-002-001	32N	54E	11	LOT 13 AS SHOWN ON RECORD OF SURVEY OF GRINDSTONE MOUNTAIN FILE #122839
087-002-002	32N	54E	11	LOT 14 AS SHOWN ON RECORD OF SURVEY OF GRINDSTONE MOUNTAIN FILE #122839
087-002-003	32N	54E	11	LOT 15 AS SHOWN ON RECORD OF SURVEY OF GRINDSTONE MOUNTAIN FILE #122839
087-002-004	32N	54E	11	LOT 16 AS SHOWN ON RECORD OF SURVEY OF GRINDSTONE MOUNTAIN FILE #122839
087-002-005	32N	54E	11	LOT 17 AS SHOWN ON RECORD OF SURVEY OF GRINDSTONE MOUNTAIN FILE #122839
087-002-006	32N	54E	11	LOT 18 AS SHOWN ON RECORD OF SURVEY OF GRINDSTONE MOUNTAIN FILE #122839
087-002-007	32N	54E	11	LOT 19 AS SHOWN ON RECORD OF SURVEY OF GRINDSTONE MOUNTAIN FILE #122839
087-002-008	32N	54E	11	LOT 20 AS SHOWN ON RECORD OF SURVEY OF GRINDSTONE MOUNTAIN FILE #122839
087-002-009	32N	54E	11	LOT 21 AS SHOWN ON RECORD OF SURVEY OF GRINDSTONE MOUNTAIN FILE #122839
087-002-010	32N	54E	11	LOT 22 AS SHOWN ON RECORD OF SURVEY OF GRINDSTONE MOUNTAIN FILE #122839
087-002-011	32N	54E	11	LOT 23 AS SHOWN ON RECORD OF SURVEY OF GRINDSTONE MOUNTAIN FILE #122839
087-002-012	32N	54E	11	LOT 24 AS SHOWN ON RECORD OF SURVEY OF GRINDSTONE MOUNTAIN FILE #122839
087-002-013	32N	54E	11	LOT 25 AS SHOWN ON RECORD OF SURVEY OF GRINDSTONE MOUNTAIN FILE #122839
087-002-014	32N	54E	11	LOT 26 AS SHOWN ON RECORD OF SURVEY OF GRINDSTONE MOUNTAIN FILE #122839
087-002-015	32N	54E	11	LOT 27 AS SHOWN ON RECORD OF SURVEY OF GRINDSTONE MOUNTAIN FILE #122839
	32N	54E	15	ALL
087-003-001	32N	54E	15	LOT 28 AS SHOWN ON RECORD OF SURVEY OF GRINDSTONE MOUNTAIN FILE #122840
087-003-002	32N	54E	15	LOT 29 AS SHOWN ON RECORD OF SURVEY OF GRINDSTONE MOUNTAIN FILE #122840
087-003-003	32N	54E	15	LOT 30 AS SHOWN ON RECORD OF SURVEY OF GRINDSTONE MOUNTAIN FILE #122840
087-003-004	32N	54E	15	LOT 31 AS SHOWN ON RECORD OF SURVEY OF GRINDSTONE MOUNTAIN FILE #122840
087-003-005	32N	54E	15	LOT 32 AS SHOWN ON RECORD OF SURVEY OF GRINDSTONE MOUNTAIN FILE #122840

Elko County, Nevada, MDM				
APN	Township	Range	Section	Description
087-003-006	32N	54E	15	LOT 33 AS SHOWN ON RECORD OF SURVEY OF GRINDSTONE MOUNTAIN FILE #122840
087-003-007	32N	54E	15	LOT 34 AS SHOWN ON RECORD OF SURVEY OF GRINDSTONE MOUNTAIN FILE #122840
087-003-008	32N	54E	15	LOT 35 AS SHOWN ON RECORD OF SURVEY OF GRINDSTONE MOUNTAIN FILE #122840
087-003-009	32N	54E	15	LOT 36 AS SHOWN ON RECORD OF SURVEY OF GRINDSTONE MOUNTAIN FILE #122840
087-003-010	32N	54E	15	LOT 37 AS SHOWN ON RECORD OF SURVEY OF GRINDSTONE MOUNTAIN FILE #122840
087-003-011	32N	54E	15	LOT 38 AS SHOWN ON RECORD OF SURVEY OF GRINDSTONE MOUNTAIN FILE #122840
087-003-012	32N	54E	15	LOT 39 AS SHOWN ON RECORD OF SURVEY OF GRINDSTONE MOUNTAIN FILE #122840
087-003-013	32N	54E	15	LOT 40 AS SHOWN ON RECORD OF SURVEY OF GRINDSTONE MOUNTAIN FILE #122840
087-003-014	32N	54E	15	LOT 41 AS SHOWN ON RECORD OF SURVEY OF GRINDSTONE MOUNTAIN FILE #122840
087-003-015	32N	54E	15	LOT 42 AS SHOWN ON RECORD OF SURVEY OF GRINDSTONE MOUNTAIN FILE #122840
	32N	55E	1	ALL, EXCEPT RR. R/W
	32N	55E	13	ALL
	32N	56E	19	THAT PORTION OF E2SW4 AS CONVEYED BY DEED DATED NOV. 24, 1970 FROM SOUTHERN PACIFIC TRANSPORTATION COMPANY TO HUGH AND ROE SCOTT MULLEN
	32N	58E	5	E2NW4SW4
	32N	58E	15	NW4NW4SE4
005-060-018	33N	52E	4	LOTS 3 AND 4, S2NW4, NE4SW4, SW4SE4
005-060-017	33N	52E	4	NWSW, SESW
005-06A-006	33N	52E	4	SWSW, LESS PORTIONS PREVIOUSLY CONVEYED
005-060-018	33N	52E	5	LOTS 1, 2, AND 3, SENW, S2NE, AND PORTION OF THE N2SE LESS HWY
005-06A-006	33N	52E	5	PORTION OF SE4
005-060-017	33N	52E	9	E2NW, SWNW, E2SW, E2
005-060-009	33N	52E	9	W2SW4
092-001-002	33N	52E	9	GOLD VIEW ESTATES FILE 260175, LOCATED IN THE NW4NW4, BLOCK A LOT 2
092-001-003	33N	52E	9	GOLD VIEW ESTATES FILE 260175, LOCATED IN THE NW4NW4, BLOCK A LOT 3
092-001-004	33N	52E	9	GOLD VIEW ESTATES FILE 260175, LOCATED IN THE NW4NW4, BLOCK A LOT 4

Elko County, Nevada, MDM				
APN	Township	Range	Section	Description
092-001-005	33N	52E	9	GOLD VIEW ESTATES FILE 260175, LOCATED IN THE NW4NW4, BLOCK A LOT 5
092-001-006	33N	52E	9	GOLD VIEW ESTATES FILE 260175, LOCATED IN THE NW4NW4, BLOCK A LOT 6
092-001-007	33N	52E	9	GOLD VIEW ESTATES FILE 260175, LOCATED IN THE NW4NW4, BLOCK A LOT 7
092-001-008	33N	52E	9	GOLD VIEW ESTATES FILE 260175, LOCATED IN THE NW4NW4, BLOCK A LOT 8
092-001-009	33N	52E	9	GOLD VIEW ESTATES FILE 260175, LOCATED IN THE NW4NW4, BLOCK A LOT 9
092-002-001	33N	52E	9	GOLD VIEW ESTATES FILE 260175, LOCATED IN THE NW4NW4, BLOCK B LOT 1
092-002-002	33N	52E	9	GOLD VIEW ESTATES FILE 260175, LOCATED IN THE NW4NW4, BLOCK B LOT 2
092-002-003	33N	52E	9	GOLD VIEW ESTATES FILE 260175, LOCATED IN THE NW4NW4, BLOCK B LOT 3
092-002-004	33N	52E	9	GOLD VIEW ESTATES FILE 260175, LOCATED IN THE NW4NW4, BLOCK B LOT 4
005-06C-003	33N	52E	9	PARCEL 1 OF MAP 217509
005-06C-004	33N	52E	9	PARCEL 2 OF MAP 217509
005-06C-005	33N	52E	9	PARCEL 3 OF MAP 217509
005-06C-006	33N	52E	9	PARCEL 4 OF MAP 217509
005-060-017	33N	52E	10	S2S2, NW4SW4
005-060-017	33N	52E	14	W2SW4
005-060-017	33N	52E	15	ALL LESS HWY
005-060-017	33N	52E	16	N2NE4, SE4NE4
005-060-010	33N	52E	17	ALL
002-210-002	33N	52E	22	PORTION OF THE N2, AS DESCRIBED IN DOCUMENT 337093
002-210-002	33N	52E	23	PORTION, AS DESCRIBED IN DOCUMENT 337093
005-060-003	33N	52E	25	S2SW4,SE4
005-060-002	33N	52E	25	S2N2,N2SW4
	33N	52E	25	N2N2 N OF HWY
002-220-042	33N	52E	26	PORTION SE4 AND S2SW4 LYING S OF ROW
	33N	52E	26	PORTION NE4 AND E2NW4 LYING N OF HWY
002-200-003	33N	52E	28	PORTION SE4NW4, 1.52 ACRE
002-230-012	33N	52E	33	PORTION AS DESCRIBED IN DOCUMENT 150449
002-230-005	33N	52E	33	PORTION OF THE SE4SE4, 0.04 ACERS

Elko County, Nevada, MDM				
APN	Township	Range	Section	Description
002-230-015	33N	52E	33	17.116 ACRES IN S2SW4 & SW4SE4
002-230-003	33N	52E	33	PORTION IN THE E2
002-240-001	33N	52E	34	N2SE4, PORTION DESCRIBED IN DOCUMENT 150449
002-230-003	33N	52E	34	PORTION IN THE W2
002-240-001	33N	52E	35	ALL
002-310-002	33N	53E	19	PORTION OF S2S2
005-280-005	33N	53E	20	PORTION OF S2S2
005-280-005	33N	53E	28	N2NW, LESS PRIOR CONVEYANCES
005-280-005	33N	53E	29	ALL LESS PORTION CONVEYED TO WESTERN PACIFIC RAIL WAY
005-280-005	33N	53E	30	LOT 2 (SW4NW4), LOT 3 (NW4SW4), SE4NW4, SW4NE4, N2SE4, NE4SW4
005-280-007	33N	53E	30	S2S2
005-500-014	33N	54E	23	ALL
	33N	54E	25	ALL
005-500-014	33N	54E	27	ALL
005-500-014	33N	54E	35	ALL
	33N	55E	5	ALL, EXCEPT RR. R/W
	33N	55E	17	ALL
	33N	55E	21	SW4, EXCEPT RR. R/W
	33N	55E	27	ALL
	33N	55E	29	NE4, EXCEPT RR. R/W
	33N	56E	1	ALL
	33N	56E	3	ALL
	33N	56E	11	ALL
	33N	56E	13	ALL
	33N	56E	15	ALL
	33N	56E	23	N2
	33N	57E	5	ALL FRACTIONAL
	33N	57E	7	ALL FRACTIONAL
	33N	57E	19	ALL FRACTIONAL
	33N	57E	29	S2
	33N	58E	21	W2E2, E2SW4
005-070-003	34N	52E	29	PORTIONS OF E2W2, E2
005-070-003	34N	52E	32	PORTIONS OF E2W2, E2

Elko County, Nevada, MDM				
APN	Township	Range	Section	Description
005-070-003	34N	52E	33	ALL
001-862-018	34N	55E	1	BLOCK B, LOT 7 OF KITTRIDGE CANYON LLC PHASE 1, 4351 EL DORADO DR
001-862-032	34N	55E	1	BLOCK B, LOT 17 OF KITTRIDGE CANYON LLC PHASE 1, 4254 GOLD DUST DR
	34N	55E	11	PORTION OF W2SE4NW4 AS DESCRIBED IN DEED DATED 7-18-1977 TO G AND T CONSTRUCTION, INC.
	34N	55E	29	PORTION OF NE4NE4, SW4NE4, NE4SW4 AND SW4SW4 LYING SOUTHEASTERLY OF THE SOUTHEASTERLY LINE OF LAND CONVEYED BY DEED NOV. 27, 1908 FROM CP RY CO TO WP RY CO., TOGETHER WITH SE4NE4, SE4SW4 AND SE4
	34N	56E	1	ALL
	34N	56E	3	ALL
	34N	56E	5	ALL FRACTIONAL
	34N	56E	7	ALL
	34N	56E	9	ALL
	34N	56E	11	ALL
	34N	56E	13	ALL
	34N	56E	15	ALL
	34N	56E	17	ALL
	34N	56E	19	ALL
	34N	56E	21	ALL
	34N	56E	23	ALL
	34N	56E	25	ALL
	34N	56E	27	ALL
	34N	56E	29	ALL
	34N	56E	31	ALL FRACTIONAL
	34N	56E	33	ALL
	34N	56E	35	ALL
	34N	57E	7	ALL
	34N	57E	31	ALL
	34N	62E	1	ALL FRACTIONAL, EXCEPT RR. R/W
	34N	62E	5	LOTS 1, 2, S2NE4, EXCEPT RR. R/W
	34N	62E	11	ALL

Elko County, Nevada, MDM				
APN	Township	Range	Section	Description
	34N	62E	13	ALL
	34N	62E	15	W2, EXCEPT RR. R/W
	34N	62E	17	NW4 AND S2, EXCEPT RR. R/W
	34N	62E	19	NE4, E2NW4, LOTS 1 & 2, EXCEPT RR. R/W
	34N	62E	21	ALL, EXCEPT RR. R/W
	34N	62E	23	ALL
	34N	63E	5	LOTS 1-4 INCL., S2N2, EXCEPT RR. R/W
	34N	63E	7	ALL, EXCEPT RR. R/W
	34N	63E	9	ALL
	34N	63E	15	S2, EXCEPT RR. R/W
	34N	63E	17	ALL
	34N	63E	19	NE4, E2NW4, LOT 1, EXCEPT RR. R/W
	34N	63E	21	N2, EXCEPT RR. R/W
	35N	55E	19	A PARCEL OF LAND IN THE E2NE4 AS DESCRIBED IN DEED DATED 9-13-1950 TO AMERICAN TELEPHONE AND TELEGRAPH CO.
	35N	56E	11	LOTS 1-4, 6-10 EXCEPT R/W
	35N	56E	11	LOTS 5, 11, 12 EXCEPT R/W
	35N	56E	13	ALL
	35N	56E	15	LOTS 1 TO 12 INCL.
	35N	56E	21	LOTS 1-10
	35N	56E	21	LOTS 11, 12
	35N	56E	23	ALL
	35N	56E	25	ALL
	35N	56E	27	ALL
	35N	56E	29	LOTS 1, 4, 5, 6, 7, 8
	35N	56E	33	ALL
	35N	56E	35	ALL
	35N	57E	1	NE4
	35N	58E	3	LOTS 3, 4, S2NW4
	35N	58E	5	W2NE4, W2, SE4 EXC. WPRR R/W
	35N	58E	7	N2, N2SW4 EXC. WPRR R/W
	35N	62E	1	LOTS 1, 2, S2NE4, EXCEPT RR. R/W
	35N	62E	25	NE4, EXCEPT RR. R/W
	35N	62E	27	S2, EXCEPT RR. R/W
	35N	62E	29	NE4, W2, EXCEPT RR. R/W

Elko County, Nevada, MDM				
APN	Township	Range	Section	Description
	35N	63E	5	LOTS 3, 4, S2NW4, S2, EXCEPT RR. R/W
	35N	63E	9	ALL
	35N	63E	15	W2, EXCEPT RR. R/W
	35N	63E	27	W2, EXCEPT RR. R/W
	35N	63E	31	E2, EXCEPT RR. R/W
	35N	63E	33	ALL, EXCEPT RR. R/W
	35N	64E	12	SW
	35N	64E	14	N2
	36N	44E	3	SE4, EXCEPT RR. R/W
	36N	44E	9	SE4, EXCEPT RR. R/W
	36N	44E	11	NW4, EXCEPT RR. R/W
	36N	44E	15	N2NW4
004-600-002	36N	49E	2	NW4SE4, SW4SW4, N2SW4 SOUTH OF ROAD
004-600-002	36N	49E	3	E2SE4 SOUTH OF ROAD
004-600-002	36N	49E	10	SE4NW4, E2SW4
004-600-002	36N	49E	11	S2SE4
004-600-002	36N	49E	12	E2NE4
	36N	49E	12	SW4NE4, N2SW4, SW4SW4, NW4SE4
004-600-002	36N	49E	14	NW4NE4, NE4NW4
004-600-002	36N	49E	15	NE4NW4
	36N	50E	3	W2
	36N	50E	4	N2NW4, SW4NW4, E2NE4, SE4, SE4SW4
	36N	50E	5	N2, NE4SE4, PORTION OF W2SE4 EAST OF FENCE LINE
004-720-002	36N	50E	5	SW4, PORTION OF W2SE4 WEST OF THE FENCE
004-720-002	36N	50E	6	E2SW4, SE4
	36N	50E	6	NE4NE4, S2NE4, NW4NW4
004-720-002	36N	50E	6	W2SW4
004-720-002	36N	50E	7	N2NE4, E2NW4, SW4NW4
004-720-002	36N	50E	7	NW4NW4
	36N	50E	7	SE4NE4, N2SE4
	36N	50E	7	SW4NE4
	36N	50E	8	N2SW4, NW4SE4, SW4NW4
004-720-002	36N	50E	8	SE4NE4 WEST OF FENCE, NE4SE4 WEST OF FENCE, N2NW4
004-720-002	36N	50E	8	NE4NE4 WEST OF FENCE, NW4NE4

Elko County, Nevada, MDM				
APN	Township	Range	Section	Description
	36N	50E	8	NE4NE4 EAST OF FENCE LINE
	36N	50E	8	SE4NW4
	36N	50E	9	ALL
	36N	50E	10	W2
	36N	50E	15	N2NW4
	36N	50E	16	N2N2
	36N	51E	2	SW4NW4, NW4SW4, S2SW4, W2SE4
	36N	51E	4	SW4SW4
	36N	51E	5	SW4NE4, N2NW4, SE4NW4, NW4SE4, SE4SE4
	36N	51E	9	W2NW4, N2SW4, SE4SW4, SW4SE4
	36N	51E	10	N2NE4, SE4NE4, NE4NW4, S2NW4, NE4SW4, N2SE4
	36N	51E	11	ALL
	36N	51E	12	ALL, EXCEPTING THAT PORTION OF THE N2 LYING NORTHEASTERLY OF A LINE BEGINNING AT THE QUARTER CORNER ON THE EAST BOUNDARY OF SECTION 12, RUNNING THENCE NORTH 63° 26' WEST TO THE NORTHWEST CORNER OF SAID SECTION
	36N	51E	13	ALL
	36N	51E	14	ALL
	36N	51E	15	E2NE4, SW4NE4, S2
	36N	51E	16	NE4, NE4SE4
	36N	51E	17	NW4SW4, S2SW4
	36N	51E	18	SW4NE4, E2NW4, N2SE4
	36N	51E	19	NW4NW4
	36N	51E	20	NE4NW4, N2NE4
	36N	51E	22	NE4NW4, N2NE4
	36N	51E	23	N2N2
	36N	51E	24	N2N2
006-330-003	36N	56E	1	LOTS 1, 2, S2NE4
006-550-009	36N	57E	7	NE4
006-550-008	36N	57E	9	SW4
006-550-010	36N	57E	17	NE4
006-550-011	36N	57E	21	N2, SW4, W2SE4
	36N	57E	33	SW4
006-550-012	36N	57E	35	ALL

Elko County, Nevada, MDM				
APN	Township	Range	Section	Description
007-110-001	36N	58E	1	A PORTION OF E2SW4, W2SE4, NE4SE4 N & W OF SP R/W EXCEPT 30.40 AC. IN R/W AND W2 SW4
	36N	62E	11	ALL
	36N	62E	23	ALL
	36N	62E	25	SW4, EXCEPT RR. R/W
	36N	62E	35	NE4, EXCEPT RR. R/W
	36N	63E	31	LOTS 3, 4, E2SW4, EXCEPT RR. R/W
	36N	64E	4	S2SW
	36N	64E	9	ALL
	36N	64E	26	NESW
	37N	44E	13	ALL, EXCEPT RR. R/W
	37N	44E	23	SE4, EXCEPT RR. R/W
	37N	44E	25	NW4, EXCEPT RR. R/W
	37N	44E	35	ALL
	37N	49E	24	SE4NW4, E2SW4, E2
	37N	49E	25	SE4NW4, NE4SW4, S2NE4, N2SE4
	37N	49E	25	N2NE4, NE4NW4
	37N	49E	25	S2SE4, SE4SW4
	37N	49E	35	E2, NE4
	37N	49E	36	S2NE4
	37N	49E	36	N2NE4
	37N	49E	36	NW4NW4
	37N	50E	18	S2SW4, SE4SE4
	37N	50E	19	W2, SE4, W2NE4, SE4NE4
	37N	50E	20	SW4NW4, W2SW4
	37N	50E	27	SW4SW4
	37N	50E	28	SW4NW4, NE4, SE4SW4, S2SE4
	37N	50E	29	SE4NW4, W2SW4, SE4SW4, S2NE4, E2SE4
	37N	50E	30	S2N2, S2
	37N	50E	31	S2
	37N	50E	31	N2N2
	37N	50E	32	NW4SW4, S2SW, S2SE4, NE4SE4
	37N	50E	33	S2NW4, SW4NE4, E2NE, SW4, SE4
	37N	50E	34	W2NW4, SE4NW4, SW4
005-540-003	37N	54E	1	ALL

Elko County, Nevada, MDM				
APN	Township	Range	Section	Description
	37N	55E	27	W2, SW4SE4
	37N	55E	33	ALL
006-340-005	37N	56E	5	LOTS 3, 4, S2NW4, S2
006-340-008	37N	56E	23	SW4
006-340-009	37N	56E	25	SW4
006-340-010	37N	56E	27	NE4
006-340-011	37N	56E	35	NE4
006-560-002	37N	57E	31	LOTS 3, 4, E2SW4
	37N	62E	1	E2SE4, EXCEPT RR. R/W
	37N	62E	3	N2, SE4, EXCEPT RR. R/W
	37N	62E	11	W2, SE4, EXCEPT RR. R/W
	37N	62E	23	ALL FRACTIONAL, EXCEPT RR. R/W
	37N	62E	29	NW4NE4
	37N	62E	35	ALL, EXCEPT RR. R/W
	37N	63E	5	LOTS 3, 4, S2NW4, EXCEPT RR. R/W
	37N	63E	7	LOTS 1, 2, E2NW4, EXCEPT R/W
	37N	64E	6	SWSE
	37N	65E	1	A PARCEL OF LAND IN THE NE4
	37N	65E	2	LOT 2 OF NE4
	37N	65E	8	S2S2
	37N	65E	16	NW4
	37N	65E	19	LOTS 1, 2, E2NW4, S2NE4, N2SE4 AS DESCRIBED IN DEED DATED 5-4-1956 FROM SP CO TO STATE OF NEVADA
	37N	65E	21	PORTION OF S2, AS DESCRIBED IN DEED DATED 5-4-1956 FROM SPCO TO STATE OF NEVADA
	37N	65E	27	PARCEL OF LAND IN NE4NE4, N2NW4 DESCRIBED IN DEED DATED MAY 4, 1956 FROM SP CO TO STATE OF NEVADA
	38N	44E	27	S2, EXCEPT RR. R/W
	38N	54E	25	PARCEL OF LAND IN NW4SE4 AS DESCRIBED IN DEED DATED 11-7-1977 TO FRANK BETTER AND ALBERT GUARDIA
006-130-006	38N	55E	9	SE4
006-130-007	38N	55E	15	W2
006-130-008	38N	55E	17	SE4
006-130-011	38N	55E	19	SE4

Elko County, Nevada, MDM				
APN	Township	Range	Section	Description
006-130-010	38N	55E	21	N2
006-130-009	38N	55E	23	SW4
006-130-012	38N	55E	25	W2, SE4
006-130-013	38N	55E	27	NE4
006-130-014	38N	55E	29	NW4
006-130-015	38N	55E	31	LOT 1, 2, E2NW4
007-130-002	38N	58E	1	SW4
007-130-004	38N	58E	3	NE4
	38N	58E	3	LOTS 3, 4, S2NW4
007-130-005	38N	58E	11	NE4
007-130-006	38N	58E	13	NE4
007-350-002	38N	59E	7	SW4
007-350-004	38N	59E	17	SW4
007-350-006	38N	59E	19	NE4
007-350-005	38N	59E	21	SW4
007-350-007	38N	59E	27	SW4
007-350-008	38N	59E	29	NE4
007-350-010	38N	59E	33	NE4
007-350-009	38N	59E	35	SW4
	38N	61E	13	SW4, EXCEPT RR. R/W
	38N	61E	15	ALL
	38N	61E	23	N2, EXCEPT RR. R/W
	38N	62E	19	LOTS 3, 4, E2SW4, SE4, EXCEPT RR. R/W
	38N	62E	29	ALL
	38N	62E	33	ALL
	38N	62E	35	ALL, EXCEPT RR. R/W
	38N	63E	5	ALL FRACTIONAL, EXCEPT RR. R/W
	38N	63E	9	W2, EXCEPT RR. R/W
	38N	63E	17	E2, EXCEPT RR. R/W
	38N	63E	21	W2, EXCEPT RR. R/W
	38N	63E	29	ALL
	38N	63E	31	ALL, EXCEPT RR. R/W
	38N	64E	26	W2NW4
	38N	65E	31	S2
006-580-002	39N	57E	1	ALL

Elko County, Nevada, MDM				
APN	Township	Range	Section	Description
006-580-010	39N	57E	13	NE4
007-140-002	39N	58E	7	SW4
007-140-005	39N	58E	17	SW4
007-140-007	39N	58E	19	NE4
007-140-006	39N	58E	21	SW4
007-140-008	39N	58E	27	SW4
007-140-009	39N	58E	29	NE4
007-140-011	39N	58E	33	NE4
007-140-010	39N	58E	35	SW4
	39N	60E	1	S2, EXCEPT RR. R/W
	39N	63E	1	SE4
	39N	63E	29	SE4
009-140-001	39N	64E	7	LOTS 1 & 2, E2NW4
010-360-002	39N	68E	5	ALL
010-360-004	39N	68E	7	ALL
	40N	61E	7	ALL FRACTIONAL, EXCEPT RR. R/W
	40N	61E	19	ALL, EXCEPT RR. R/W
	40N	61E	29	SW4, EXCEPT RR. R/W
	40N	61E	31	NE4, EXCEPT RR. R/W
009-150-001	40N	64E	3	LOTS 3 & 4, S2NW4
009-150-003	40N	64E	5	SE4
009-150-004	40N	64E	9	NW4
	40N	64E	17	ALL
	40N	64E	29	ALL
	41N	61E	19	ALL, EXCEPT RR. R/W
	41N	61E	29	ALL
	41N	61E	31	LOTS 1, 2, 7-10 INCL., LOTS 15, 16, EXCEPT RR. R/W
009-160-001	41N	64E	13	ALL
009-160-006	41N	64E	33	SE4
009-160-005	41N	64E	35	ALL
009-380-001	41N	65E	3	ALL
009-380-004	41N	65E	5	SE4
009-380-006	41N	65E	7	ALL
009-380-005	41N	65E	9	NW4

Part 2 (Patented Mining Claims and Millsites):

Elko County, Nevada, MDM				
APN	Township	Range	Section	Patented Mining Claim and Millsite Description
OPM-227-080	36N	49E	2, 3, 10, 11	PATENTED CLAIMS: MS-4901, ANTIMONY PETE, ANTIMONY DICK, GOLD QUEEN NO. 1, BOULDER CAP NO. 7, JUNE
OPM-027-062	36N	49E	10, 11, 14, 15	PATENTED CLAIMS: MS-5072, TARA 25, TARA 26, TARA 27, TARA 35, TARA 36, TARA 37
OPM-202-023	36N	49E	15	PATENTED CLAIMS: MS-5097 TARA 46, TARA 47 (Partially in Eureka County)

Eureka County, Nevada

APNs:

004-020-23	004-170-14	004-280-09
004-020-31	004-180-05	004-280-15
004-020-33	004-190-08	004-280-17
004-020-37	004-190-19	004-280-19
004-030-07	004-190-26	004-280-21
004-030-08	004-200-01	004-280-27
004-030-23	004-200-11	004-280-28
004-070-06	004-200-12	004-280-29
004-090-01	004-200-22	004-290-02
004-090-03	004-200-23	004-360-02
004-090-05	004-200-25	005-140-08
004-090-08	004-200-28	009-010-01
004-090-09	004-200-32-partial	009-020-01
004-090-10	004-200-36	009-030-01
004-100-04	004-220-06	009-040-01
004-120-01	004-220-12	009-050-01
004-120-08	004-280-01	009-120-03
004-170-10	004-280-03	410-001-15

Part I (Fee Property):

Property Descriptions:

Eureka County, Nevada, MDM				
APN	Township	Range	Section	Description
	30N	49E	1	ALL
	30N	49E	3	ALL
	30N	49E	11	ALL
	30N	49E	13	ALL
	30N	49E	15	ALL
	30N	49E	23	ALL
	30N	49E	25	ALL
	30N	49E	35	ALL
	30N	50E	3	ALL
	30N	50E	5	ALL
	30N	50E	7	ALL
	30N	50E	9	ALL

Eureka County, Nevada, MDM

APN	Township	Range	Section	Description
	30N	50E	15	ALL
	30N	50E	17	ALL
	30N	50E	19	ALL
	30N	50E	21	ALL
	30N	50E	23	ALL
	30N	50E	25	ALL
	30N	50E	27	ALL
	30N	50E	29	ALL
	30N	50E	31	ALL
	30N	50E	33	ALL
	31N	51E	3	PORTION LYING NORTHWESTERLY OF A LINE PARALLEL WITH AND 200 FEET DISTANT NORTHWESTERLY FROM THE CENTER LINE OF CENTRAL PACIFIC RAILWAY COMPANY'S RAILROAD AS NEW CONSTRUCTED
	31N	51E	5	ALL
	31N	51E	9	W2NW4, NE4NW4, NE4
005-140-08	31N	51E	9	PORTION OF SE4 NORTH OF A LINE PARALLEL WITH AND 100 FEET DISTANT NORTHERLY OF CENTRAL LINE OF WESTERN PACIFIC RAILWAY COMPANY'S RAILROAD
	32N	48E	13	NW4NE4, W2SW4, N2NW4, SW4NW4
	32N	48E	23	ALL EXCEPT E2SE4
	32N	48E	27	N2, SW4, NW4SE4
	32N	49E	1	ALL
	32N	49E	3	ALL
	32N	49E	5	PORTION NORTHEASTERLY OF U.S. HIGHWAY NO. 40
	32N	49E	9	ALL
	32N	49E	11	ALL, EXCEPT PORTION NORTH OF HIGHWAY 40
	32N	49E	23	SE4
	32N	49E	25	NW4
	32N	49E	27	SE4
	32N	49E	35	NW4
	32N	50E	1	N2, SW4
	32N	50E	3	ALL
	32N	50E	5	ALL
	32N	50E	7	ALL, EXCEPT PORTION NORTH OF HIGHWAY 40
	32N	50E	9	ALL

Eureka County, Nevada, MDM				
APN	Township	Range	Section	Description
	32N	50E	11	ALL
	32N	50E	15	ALL, EXCEPT PORTION LYING NORTH OF HIGHWAY
	32N	50E	15	PORTION LYING NORTH OF HIGHWAY
	32N	50E	17	ALL, EXCEPT PORTION LYING NORTH OF HIGHWAY
	32N	50E	17	PORTION LYING NORTH OF HIGHWAY
004-360-02	32N	51E	4	SW, NWSE, LOT 11
	32N	51E	17	PARCELS 18 & 19 IN THE NW4, AS DESCRIBED IN DEED DATED 9-13-1950 TO AMERICAN TELEPHONE AND TELEGRAPH COMPANY
	33N	48E	1	ALL
	33N	48E	2	ALL
	33N	48E	3	ALL
	33N	48E	4	ALL
	33N	48E	5	ALL
	33N	48E	8	ALL
	33N	48E	9	ALL
	33N	48E	13	ALL
	33N	48E	15	ALL
	33N	48E	16	ALL
	33N	48E	17	ALL
	33N	48E	20	ALL
	33N	48E	21	N2
	33N	48E	21	S2
	33N	48E	22	N2
	33N	48E	22	S2
	33N	48E	23	N2
	33N	48E	23	10,000 SQUARE FEET IN THE SE4
	33N	48E	24	N2
	33N	48E	24	S2
	33N	48E	25	ALL, LESS EXCEPTIONS
	33N	48E	25	PARCEL 2 ON MAP FILED ON 8/20/1992, FILE NO. 142001
	33N	48E	26	ALL, LESS EXCEPTIONS
	33N	48E	27	ALL THAT PORTION LYING ON THE SOUTHERLY SIDE OF THE WESTERN PACIFIC RAILROAD RIGHT-OF-WAY
	33N	48E	28	ALL

Eureka County, Nevada, MDM				
APN	Township	Range	Section	Description
	33N	48E	29	ALL
	33N	48E	32	N2, N2S2
	33N	48E	32	SE4SE4, LESS 0.922 ACRES
	33N	48E	32	PORTION OF THE SE4SE4, DUNPHY SITE
004-220-06	33N	48E	33	E2 EXCEPT 10.00 ACRES SOLD TO THORNTON, AND EXCEPT 17.60 ACRES IN R/W
	33N	48E	33	PORTION OF NW4 NORTH OF RR R/W
	33N	48E	33	PORTION OF LOT 2 AS DESCRIBED IN DEED DATED 5-8-1972 TO C. B. THORNTON AND ROY L. ASH
004-220-12	33N	48E	33	NW4, LESS 62 ACRES IN NW4 AND 4.42 ACRES
	33N	48E	33	SW4
	33N	48E	33	4.42 ACRES IN THE NW4
	33N	48E	35	E2
	33N	48E	36	E2NE4 AND PORTION OF NW4NE4
	33N	49E	1	ALL
	33N	49E	2	W2
	33N	49E	3	LOTS 1, 2, S2NE4, SE4
	33N	49E	3	W2
	33N	49E	4	ALL
	33N	49E	5	ALL
	33N	49E	6	ALL
	33N	49E	7	ALL
	33N	49E	8	ALL
	33N	49E	9	ALL
	33N	49E	11	ALL
	33N	49E	12	W2, W2E2
	33N	49E	13	NW4, E2
	33N	49E	13	SW4
	33N	49E	15	ALL
	33N	49E	17	ALL
	33N	49E	18	ALL
	33N	49E	19	ALL
	33N	49E	20	N2
	33N	49E	21	ALL
	33N	49E	23	W2, SE4
	33N	49E	23	NE4

Eureka County, Nevada, MDM				
APN	Township	Range	Section	Description
	33N	49E	25	ALL
	33N	49E	27	ALL
	33N	49E	29	ALL
	33N	49E	31	PORTIONS OF SECTION 31 NORTHEASTERLY OF I-40
	33N	49E	31	PORTION OF S2NW4 LYING SOUTH OF INTERESTATE 80
	33N	49E	31	1.377 ACRES IN THE NW4
	33N	49E	31	ALL, LESS 1.377 ACRES IN THE NW4, LESS PORTIONS NORTHEASTERLY OF I-40 AND LESS PORTION OF S2NW4 LYING SOUTH OF INTERESTATE 80
	33N	49E	33	ALL
	33N	49E	35	ALL
	33N	50E	1	ALL
	33N	50E	3	ALL
	33N	50E	5	ALL
	33N	50E	7	ALL
	33N	50E	9	ALL
	33N	50E	11	ALL
	33N	50E	13	ALL
	33N	50E	15	ALL
	33N	50E	17	ALL
	33N	50E	18	S2NE4, N2NW4, SE4NW4
	33N	50E	19	ALL
	33N	50E	21	ALL
	33N	50E	23	ALL
	33N	50E	25	ALL
	33N	50E	27	ALL
	33N	50E	29	ALL
	33N	50E	31	ALL
	33N	50E	33	ALL
	33N	50E	34	SW4NW4, NW4SW4
	33N	50E	35	ALL
004-280-27	33N	51E	1	ALL
004-280-27	33N	51E	2	LOTS 5-10; S2NE4NE4; SE4NW4NE4; E2SW4NE4; S2SW4SW4NE4; SE4NE4; SE4
004-280-27	33N	51E	2	LOTS 11 & 12; SW4NW4NE4; NW4SW4NE4; N2SW4SW4NE4

Eureka County, Nevada, MDM				
APN	Township	Range	Section	Description
004-280-27	33N	51E	2	SW4
004-280-03	33N	51E	3	ALL
004-280-01	33N	51E	5	ALL
004-280-09	33N	51E	9	ALL
004-280-27	33N	51E	10	NE4
004-280-27	33N	51E	11	ALL
004-280-19	33N	51E	13	ALL
004-280-17	33N	51E	15	ALL
004-280-15	33N	51E	17	ALL
004-290-02	33N	51E	21	ALL
004-280-27	33N	52E	6	ALL (LOTS 1-16)
004-280-27	33N	52E	7	ALL
004-280-21	33N	52E	17	W2W2 (ALL PORTION IN EUREKA COUNTY)
	34N	48E	1	ALL
	34N	48E	3	NE4, S2
	34N	48E	9	NE4, S2
	34N	48E	10	S2NW4, NE4NW4, NE4, SW4
	34N	48E	11	ALL
	34N	48E	13	ALL
	34N	48E	15	ALL
	34N	48E	16	ALL
	34N	48E	17	S2, NE4, E2NW4
	34N	48E	20	S2NE4, NE4NE4, S2SW4, NE4SW4, SE4
	34N	48E	21	ALL
	34N	48E	23	ALL
	34N	48E	25	ALL
	34N	48E	27	ALL
	34N	48E	28	ALL
	34N	48E	29	ALL
	34N	48E	32	ALL
	34N	49E	1	ALL
	34N	49E	2	ALL
	34N	49E	3	ALL
	34N	49E	4	ALL
	34N	49E	5	ALL
	34N	49E	6	ALL
	34N	49E	7	ALL
	34N	49E	8	ALL

Eureka County, Nevada, MDM

APN	Township	Range	Section	Description
	34N	49E	9	ALL
	34N	49E	10	ALL
	34N	49E	11	ALL
	34N	49E	12	ALL
	34N	49E	13	ALL
	34N	49E	14	ALL
	34N	49E	15	ALL
	34N	49E	16	ALL
	34N	49E	17	ALL
	34N	49E	18	ALL
	34N	49E	19	ALL
	34N	49E	20	ALL
	34N	49E	21	ALL
	34N	49E	22	ALL
	34N	49E	23	ALL
	34N	49E	24	ALL
	34N	49E	25	ALL
	34N	49E	26	N2, SW4
	34N	49E	26	SE4
	34N	49E	27	ALL
	34N	49E	28	ALL
	34N	49E	29	ALL
	34N	49E	30	ALL
	34N	49E	31	ALL
	34N	49E	32	ALL
	34N	49E	33	ALL
	34N	49E	34	N2, SW4
	34N	49E	34	SE4
	34N	49E	35	ALL
	34N	49E	36	E2
	34N	50E	3	N2, SW4, N2SE4
	34N	50E	5	ALL
	34N	50E	7	ALL
	34N	50E	9	ALL
004-170-10	34N	50E	11	ALL
004-170-14	34N	50E	15	ALL
	34N	50E	17	ALL

Eureka County, Nevada, MDM				
APN	Township	Range	Section	Description
	34N	50E	19	ALL
	34N	50E	21	ALL
004-180-05	34N	50E	23	ALL
	34N	50E	27	ALL
	34N	50E	29	ALL
	34N	50E	31	ALL
	34N	50E	33	ALL
	34N	50E	35	ALL
	34N	51E	1	PORTION
	34N	51E	2	S2NE4; E2SW4; W2SE4; THAT PORTION OF E2SE4 TO THE WEST AND OUTSIDE OF SIMON'S FIELD FENCE AS NOW CONSTRUCTED; LOT 1
004-190-26	34N	51E	2	LOTS 2, 3, 4, E2SW4NW4, SE4NW4
	34N	51E	3	ALL
	34N	51E	4	N2NE4, SE4NE4
	34N	51E	5	ALL
	34N	51E	6	W2NE4
004-190-08	34N	51E	7	ALL
	34N	51E	9	ALL
	34N	51E	10	S2NE4, N2SE4, PORTION OF S2SE4 LYING NORTHWESTERLY OF AND OUTSIDE OF SIMON'S FENCE; NW4, E2SW4
	34N	51E	11	ALL THAT PORTION LYING WEST OF SIMON'S FIELD FENCE, EXCEPT THE SW4SW4
	34N	51E	15	PORTION OF W2E2 LYING WESTERLY OF AND OUTSIDE OF SIMON'S FIELD FENCE; W2
004-190-19	34N	51E	17	ALL
004-200-01	34N	51E	19	ALL
	34N	51E	22	S2NE4, N2SE4, SE4SE4, PORTION OF N2NE4 SOUTH WESTERLY OF NEW DRIFT FENCE
	34N	51E	23	PORTION OF W2SW4 LYING SOUTHWEST OF THE NORTHEAST RIM OF MAGGIE CREEK CANYON
004-200-36	34N	51E	25	THAT PORTION NORTHEASTERLY OF THE DRIFT FENCE
004-200-25	34N	51E	25	THAT PORTION SOUTHWESTERLY OF THE DRIFT FENCE
	34N	51E	26	PORTION OF S2NE4, NW4NE4, NE4NW4 TO THE NORTH AND EAST OF THE NORTHEASTERLY RIM OF MAGGIE CREEK CANYON
004-200-36	34N	51E	26	SE4NW4
004-200-11	34N	51E	27	NW4

Eureka County, Nevada, MDM				
APN	Township	Range	Section	Description
004-200-12	34N	51E	27	NE4
004-200-32-partial	34N	51E	29	W2
004-200-32-partial	34N	51E	30	S2SE4
004-200-32-partial	34N	51E	31	ALL
	34N	51E	32	NW4, SE4NE4, N2SE4, SW4SE4
	34N	51E	33	S2NW4, SW4
004-200-22	34N	51E	35	LOT 2
004-200-23	34N	51E	35	LOTS 1,4,5,7-11; E2NW4SW4; NE4SW4; NW4NE4; E2SW4NE4; E2NE4NW4; NW4SE4
004-200-25	34N	51E	36	NE4NW4; SW4NE4; THAT PORTION OF NW4NE4 SOUTH AND WEST OF THE DRIFT FENCE
004-200-28	34N	51E	36	S2; S2NW4; NW4NW4; E2NE4, less .16 ACRE PARCEL IN S2
004-200-36	34N	51E	36	THAT PORTION OF NW4NE4 NORTH AND EAST OF THE DRIFT FENCE
	34N	51E	36	.16 ACRE PARCEL IN S2
004-200-36	34N	52E	29	W2W2
004-200-36	34N	52E	30	S2S2
004-200-28	34N	52E	31	THAT PORTION OF LOTS 1 & 2 (W2NW4); E2NW4; N2SE4; SOUTH AND WEST OF THE OF STATE HIGHWAY #584, DESCRIBED IN B18P335
004-200-28	34N	52E	31	LOTS 3 AND 4 (W2SW4), E2SW4, S2SE4 SOUTH AND WEST OF THE OF STATE HIGHWAY #584
004-200-28	34N	52E	31	SE4SE4 (PARCEL B); NE4NE4 SW4 (PARCEL A)
004-200-36	34N	52E	31	NE4
004-200-36	34N	52E	31	THAT PORTION OF LOTS 1 & 2 (W2NW4); E2NW4; N2SE4; PARCEL C, NORTH AND EAST OF THE OF STATE HIGHWAY #584, DESCRIBED IN B18P335
004-200-36	34N	52E	32	W2W2
	34N	52E	33	PORTION IN EUREKA COUNTY
	35N	48E	25	ALL
	35N	48E	35	ALL
004-070-06	35N	49E	1	ALL
	35N	49E	3	ALL
	35N	49E	5	ALL
	35N	49E	7	ALL
	35N	49E	9	ALL

Eureka County, Nevada, MDM				
APN	Township	Range	Section	Description
	35N	49E	11	ALL
	35N	49E	13	ALL
	35N	49E	14	ALL
	35N	49E	15	ALL
	35N	49E	17	ALL
	35N	49E	19	ALL
	35N	49E	21	ALL
	35N	49E	22	ALL
	35N	49E	23	ALL
	35N	49E	24	ALL
	35N	49E	25	ALL
	35N	49E	26	ALL
	35N	49E	27	ALL
	35N	49E	28	ALL
	35N	49E	29	ALL
	35N	49E	30	ALL
	35N	49E	31	ALL
	35N	49E	32	ALL
	35N	49E	33	ALL
	35N	49E	34	ALL
	35N	49E	35	ALL
	35N	49E	36	ALL
004-090-03	35N	50E	3	E2
004-090-03	35N	50E	3	W2
004-090-01	35N	50E	5	ALL
004-090-05	35N	50E	9	All except S2SE4SE4
004-090-09	35N	50E	13	E2, S2NW4, SW4
004-090-10	35N	50E	13	N2NW4
004-090-08	35N	50E	15	All except W2SW4NW4
	35N	50E	17	ALL
	35N	50E	21	ALL
004-100-04	35N	50E	23	ALL
	35N	50E	25	ALL
	35N	50E	27	W2, NE4NE4, S2NE4, NW4SE4, S2SE4
	35N	50E	29	ALL
	35N	50E	33	ALL
	35N	50E	35	ALL
	35N	51E	1	ALL

Eureka County, Nevada, MDM

APN	Township	Range	Section	Description
	35N	51E	3	ALL
	35N	51E	4	N2, NE4SW4, SE4
	35N	51E	5	ALL
	35N	51E	7	ALL
	35N	51E	9	ALL
	35N	51E	10	NW4NE4, S2NE4, N2NW4, SE4NW4, NE4SW4, SE4
	35N	51E	11	ALL
	35N	51E	13	ALL
	35N	51E	14	NW4, NE4SW4, W2NE4, SE4NE4, N2SE4, SE4SE4
	35N	51E	15	ALL
	35N	51E	16	SW4NW4, N2SW4, SE4SW4, NW4SE4, S2SE4
	35N	51E	17	S2
	35N	51E	18	S2NE4
004-120-01	35N	51E	19	ALL
	35N	51E	21	ALL
	35N	51E	23	ALL
	35N	51E	24	NW4NE4, E2E2
	35N	51E	25	N2, SW4, E2SE4, SW4SE4, PORTION OF SE4SE4 WEST OF NEW DRIFT FENCE
	35N	51E	27	ALL
004-120-08	35N	51E	29	ALL
	35N	51E	31	ALL
	35N	51E	33	ALL
	35N	51E	35	ALL
	35N	51E	36	PART OF NE4, NW4SE4, SE4SW4 WEST OF DRIFT FENCE
	35N	51E	36	PORTION EXCLUDING W2NW4
	35N	52E	5	PORTION OF W2W2 LYING WEST OF THE COYOTE FIELD FENCE
	35N	52E	6	N2, N2SW4, SE4SW4, N2SE4, SW4SE4 AND PORTION SE4SE4 LYING WEST OF COYOTE FIELD FENCE
	35N	52E	7	NW4, W2SW4, PORTION OF E2SE4SW4 LYING WEST AND INSIDE COYOTE FIELD FENCE, PORTION OF E2SW4 LYING SOUTHWESTERLY OF DRIFT FENCE
	35N	52E	18	PORTION OF W2NW4, SW4 LYING WEST OF NEW DRIFT FENCE
	35N	52E	19	W2, PORTION OF E2 LYING WEST OF NEW DRIFT FENCE

Eureka County, Nevada, MDM				
APN	Township	Range	Section	Description
	35N	52E	30	PORTION OF NW4, N2SW4 AND LOT 4 LYING WEST OF NEW DRIFT FENCE
004-020-37	36N	49E	14	SE4NW4, NESW4
	36N	49E	15	SE4NW4, SW4
	36N	49E	21	E2
	36N	49E	22	N2NW4, SW4NW4
	36N	49E	22	S2SE4
	36N	49E	24	N2NE4
	36N	49E	25	ALL BELOW THE LINE OF ELEVATION OF 4600 FEET ABOVE MEAN SEA LEVEL
	36N	49E	25	LAYBACK/BOUNDARY LINE IN THE SE4
	36N	49E	27	NE4SW4, NW4, NW4SW4, SW4SW4
	36N	49E	27	SE4SW4
	36N	49E	29	E2
	36N	49E	33	ALL
004-020-31	36N	49E	34	W2NW4, W2SW4
004-020-33	36N	49E	34	W2SE4, SE4SE4
	36N	49E	34	E2SW4
	36N	49E	35	N2, N2SW4
004-020-23	36N	49E	35	SE4
	36N	49E	35	S2SW4
	36N	49E	36	LAYBACK/BOUNDARY LINE IN THE NE4
	36N	50E	15	S2NW4, SW4
	36N	50E	16	S2N2, S2
	36N	50E	17	S2SW4, PORTION S2SE4 WEST OF FENCE
	36N	50E	17	PORTION OF SE4SE4 EAST OF THE FENCE
	36N	50E	18	S2SE4
	36N	50E	19	SE4NE4
	36N	50E	19	SW4NE4, W2SW4, SE4SW4
	36N	50E	19	N2NW4NE4, NE4NE4
	36N	50E	19	S2NW4NE4
	36N	50E	19	NE4SW4
	36N	50E	20	W2SW4
	36N	50E	20	NW4NW4, NW4NE4NW4
	36N	50E	21	E2, THAT PORTION OF NW4 EAST OF THE FENCE LINE
004-030-08	36N	50E	21	PORTION OF SW4NW4 SOUTHWESTERLY OF THE FENCE.
	36N	50E	22	ALL
	36N	50E	27	ALL

Eureka County, Nevada, MDM				
APN	Township	Range	Section	Description
	36N	50E	28	E2
004-030-23	36N	50E	28	SW4
004-030-07	36N	50E	28	N2NW4
004-030-23	36N	50E	29	S2
	36N	50E	30	E2NE4
004-030-23	36N	50E	30	NE4SE4
	36N	50E	30	LAYBACK/BOUNDARY LINE IN THE SW4
004-030-23	36N	50E	31	ALL
	36N	50E	31	LAYBACK/BOUNDARY LINE IN THE NW4
004-030-23	36N	50E	32	E2
004-030-23	36N	50E	32	W2
	36N	50E	33	E2
004-030-23	36N	50E	33	W2
	36N	50E	34	LOTS 1,2,5,6,7,8,9,10,11, W2
	36N	51E	19	NW4NW4, S2NW4, SW4, SW4SE4.
	36N	51E	20	NE4NW4, N2NE4
	36N	51E	20	S2NE4, N2SE4, SE4SE4
	36N	51E	21	SW4NW4, W2SW4
	36N	51E	22	NE4NW4, N2NE4
	36N	51E	22	SE4NW4, S2NE4, NE4SW4, SE4
	36N	51E	23	ALL
	36N	51E	24	ALL
	36N	51E	25	ALL
	36N	51E	26	ALL
	36N	51E	27	ALL
	36N	51E	28	ALL
	36N	51E	30	W2, W2E2, SE4SE4
	36N	51E	31	ALL
	36N	51E	32	ALL
	36N	51E	33	ALL
	36N	51E	34	W2NW4, SW4
	36N	51E	35	ALL
	36N	51E	36	ALL
	36N	52E	31	PORTION

Part 2 (Patented Mining Claims and Millsites):

Eureka County, Nevada, MDM				
APN	Township	Range	Section	Patented Mining Claim and Millsite Description
009-120-03	26N	52E	10	McCOY PATENTED LODE MINING CLAIM, MINERAL SURVEY NO. 40
009-050-01	33N	51E	2	PORTION OF MS-5049: THERE NO. 2, THERE NO. 9A
004-280-28	33N	51E	12	MILLSITE PATENT NO. 27-2001-0125, W2E2NW4NE4, W2W2NE4, W2, W2W2SE4, W2E2SW4SE4 (EXTENSION MILLSITE CLAIMS)
004-280-29	33N	51E	14	MILLSITE PATENT NO. 27-2001-0126, NE4, E2NW4, E2NW4NW4, E2W2NW4NW4, NE4SW4NW4, E2SE4SW4NW4, NE4NE4SW4, NE4SE4NE4SW4, N2SE4, N2NE4SW4SE4, N2N2SE4SE4 (SOUTH MILLSITE CLAIMS)
009-050-01	33N 34N	51E 51E	2, 3 35	PATENTED CLAIMS: THERE NO. 1, 3, 5 & 7, PATENT NO. 27-86-0002
009-050-01	33N 34N	51E 51E	3 34, 35	PATENTED CLAIMS: Les-1, Les-4, KL 5, 6, 8 & 9, Patent 27-86-0003
009-050-01	33N/34N	51E	3/34,35	PATENTED CLAIM: Point Too, Patent 27-91-0011
009-050-01	33N	51E	27	PATENTED CLAIM: PORTIONS OF PATENT 874294 FOR THE COPPER KING 1, 2, 5 MS #4471 LOCATED IN SECTION 27 ONLY
009-050-01	34N	51E	34	PATENTED CLAIMS: MS-5046, TUSC NO. 19, TUSC NO. 20, TUSC NO. 25, TUSC NO. 26, TUSC NO. 27
009-050-01	34N	51E	35	PATENTED CLAIM: PORTION OF MS-5049, THERE NO. 9A PATENTED CLAIMS: MS-5050, LORRI-1, LORRI-2
009-050-01	34N	51E	27, 34	PATENTED CLAIMS: PORTION OF MS-5047, TUSC No. 47, TUSC NO. 48, TUSC NO. 49, TUSC NO. 50, TUSC NO. 52, AND TUSC. NO. 53 PATENTED CLAIMS: MS-3647A: GOOD HOPE NO. 3, GOOD HOPE NO. 4, GOOD HOPE NO. 4, GOOD HOPE NO. 5, GOOD HOPE NO. 6, GOOD HOPE NO. 7
009-030-01	35N	50E	2	PATENTED CLAIM: MS-4528, JULY PATENTED CLAIM
009-030-01	35N	50E	4	PATENTED CLAIMS: MS-4889, BLUE STAR 1943, BLUE STAR 1-1944, BLUE STAR 2-1944, BLUE STAR 1959, BLUE STAR 1-1959, BLUE STAR 2-1959, BLUE STAR 3-1959, BLUE STAR 4-1959, BLUE STAR 15-1959, BLUE STAR 16-1959, BLUE STAR 17-1959
009-030-01	35N	50E	11	PATENTED CLAIM: MS- 4332 BIG SIX NO. 3, MS-4393 GREAT DIVIDE, MS-4527 BALD EAGLE

Eureka County, Nevada, MDM				
APN	Township	Range	Section	Patented Mining Claim and Millsite Description
009-030-01	35N	50E	12	PATENTED CLAIM: MS-4422, HOLT PATENT
009-040-01	35N	50E	14	PATENTED CLAIMS: MS-4873, ALAN NO. 1 THROUGH NO. 16, ALAN NO. 18 THROUGH NO. 25
009-040-01	35N	50E	24	PATENTED CLAIMS: MS-5039, PETE NO. 7, PETE NO. 8, PETE NO. 9, PETE NO. 15, PETE NO. 16, PETE NO. 17
009-010-01	36N	49E	15	PATENTED CLAIMS: MS-5097, TARA 46, TARA 47
009-020-01	36N	49E	36	PATENT # 27-2000-0061 COVERING 2NVE NO. 9
	36N	50E	20	MILLSITE CLAIM WS#173 (E2SE4NW4NW4) PORTION OF PATENT NUMBER 27-94-0013 AS PER DOCUMENT 170228
	36N	50E	20	MILLSITE CLAIM WS#170 (E2NE4SW4NW4) PORTION OF PATENT NUMBER 27-94-0013 AS PER DOCUMENT 170228
	36N	50E	20	MILLSITE PATENT 27-2001-0124, BRUSH 1, 2, 3, 4, 5, 6, 17, 18 & 19 AS PER DOCUMENT 177663
009-020-01	36N	50E	30	PATENTED CLAIM: PORTION OF MS-5062, GOLDSTRIKE NO. 3

Part 3 (Other Assessed Interests):

APN	Assessor Description
410-001-15	Carlin Trend

Humboldt County, Nevada

APNs:

07-0061-40	07-0231-19	07-0581-14
07-0081-01	07-0231-20	07-0581-15
07-0081-02	07-0231-28	07-0581-16
07-0081-03	07-0231-34	07-0581-17
07-0081-04	07-0231-36	07-0581-18
07-0081-05	07-0231-43	07-0581-19
07-0081-06	07-0231-44	07-0581-20
07-0081-07	07-0231-46	07-0581-21
07-0081-08	07-0231-47	07-0581-22
07-0081-09	07-0241-02	07-0581-25
07-0081-10	07-0341-52	07-0581-26
07-0081-11	07-0351-11	07-0581-27
07-0081-14	07-0351-67	07-0581-28
07-0091-02	07-0351-68	07-0581-29
07-0091-03	07-0351-69	07-0581-30
07-0091-06	07-0381-02	07-0581-31
07-0091-07	07-0381-04	07-0581-32
07-0091-08	07-0381-07	07-0581-33
07-0091-10	07-0381-10	07-0581-35
07-0091-17	07-0381-18	07-0581-36
07-0091-24	07-0381-19	07-0581-38
07-0091-30	07-0391-02	07-0581-39
07-0091-31	07-0461-16	07-0581-40
07-0131-03	07-0461-23	07-0581-41
07-0131-06	07-0491-05	07-0581-42
07-0131-09	07-0491-11	07-0591-02
07-0131-11	07-0491-12	07-0591-03
07-0131-18	07-0491-16	07-0591-04
07-0131-29	07-0491-19	07-0591-05
07-0131-34	07-0581-02	07-0591-06
07-0131-35	07-0581-03	07-0591-07
07-0141-04	07-0581-04	07-0591-08
07-0191-16	07-0581-05	07-0591-09
07-0231-05	07-0581-06	07-0591-10
07-0231-08	07-0581-09	07-0591-11
07-0231-12	07-0581-10	07-0591-12
07-0231-13	07-0581-11	07-0591-13
07-0231-14	07-0581-12	07-0591-14
	07-0581-13	07-0591-17

07-0591-18
07-0591-19
07-0591-20
07-0591-21
07-0601-02
07-0601-03
07-0601-04
07-0601-05
07-0601-06
07-0601-07
07-0601-08
07-0601-09
07-0601-10
07-0601-11
07-0601-12
07-0601-13
07-0601-14
07-0601-20
07-0601-21
07-0601-22
07-0611-01
07-0611-02
07-0611-03
07-0611-05
07-0611-06
07-0611-07
07-0611-08
07-0611-10

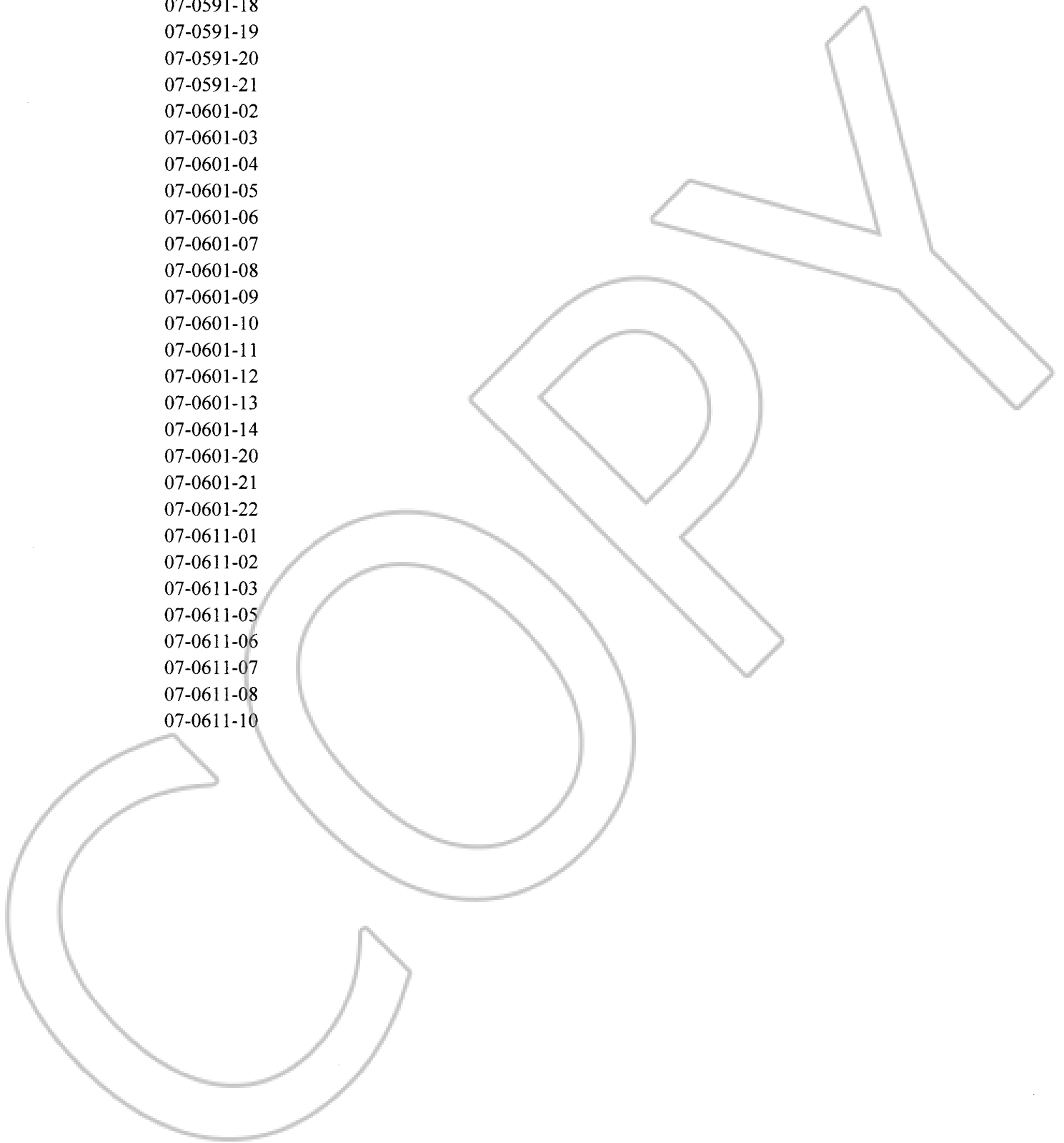

Part I (Fee Property):

Property Descriptions:

Humboldt County, Nevada, MDM				
APN	Township	Range	Section	Description
	31N	42E	19	HUMBOLDT COUNTY PORTION
07-0491-05	32N	43E	3	All
07-0491-11	32N	43E	11	NW4, W2SW4
07-0491-12	32N	43E	11	E2SE4
07-0491-19	32N	43E	13	LOTS 1, 2, 5, 8, W2, W2 E2
07-0491-16	32N	43E	15	ALL
	32N	44E	5	ALL
	32N	44E	7	E2NW4, NE4, E2SE4
	32N	44E	9	ALL
	32N	44E	17	NE4SW4, S2NW4, NE4
	33N	40E	1	ALL FRACTIONAL
	33N	40E	3	ALL FRACTIONAL
	33N	40E	5	ALL FRACTIONAL
	33N	40E	9	ALL
	33N	40E	11	ALL
	33N	40E	13	ALL
	33N	40E	15	ALL
	33N	40E	21	ALL
	33N	40E	23	E2, NE4NW4, W2W2, LOTS 1, 3, 4, SE4SW4
	33N	40E	25	ALL
	33N	40E	27	ALL
	33N	40E	33	ALL
	33N	40E	35	ALL
	33N	41E	1	LOTS 2, 3, 4, 5, 6, 7, SW4NE4, S2NW4, SW4, W2SE4
	33N	41E	3	ALL
	33N	41E	7	ALL FRACTIONAL
	33N	41E	11	ALL
	33N	41E	13	ALL
	33N	41E	15	N2, NE4SW4, S2SW4, SE4
	33N	41E	17	ALL

Humboldt County, Nevada, MDM				
APN	Township	Range	Section	Description
	33N	41E	19	ALL FRACTIONAL
	33N	41E	21	NW4NE4, S2NE4, NW4, S2
	33N	41E	23	ALL
	33N	41E	25	ALL
	33N	41E	27	ALL
	33N	41E	29	ALL
	33N	41E	31	ALL
	33N	41E	33	ALL
	33N	41E	35	ALL
07-0461-16	33N	43E	15	ALL
07-0461-23	33N	43E	23	ALL
	33N	43E	25	ALL
	33N	43E	27	ALL
	33N	43E	35	ALL
	33N	44E	31	ALL
	34N	40E	1	ALL FRACTIONAL
	34N	40E	3	ALL FRACTIONAL
	34N	40E	9	ALL
	34N	40E	11	ALL
	34N	40E	13	LOTS 1, 2, 3, 4, N2N2, SE4NE4, S2NW4, NW4SW4, E2SE4, SW4SE4
	34N	40E	15	ALL
	34N	40E	23	ALL
	34N	40E	27	ALL
	34N	40E	29	E2
	34N	40E	31	LOTS 2, 3, 4, E2SW4, S2SE4
	34N	40E	33	ALL
	34N	41E	1	ALL FRACTIONAL
	34N	41E	3	ALL FRACTIONAL
	34N	41E	5	ALL FRACTIONAL
	34N	41E	7	ALL FRACTIONAL
	34N	41E	9	ALL
	34N	41E	11	ALL
	34N	41E	13	ALL
	34N	41E	15	ALL

Humboldt County, Nevada, MDM				
APN	Township	Range	Section	Description
	34N	41E	17	ALL
	34N	41E	19	ALL FRACTIONAL
	34N	41E	21	ALL
	34N	41E	23	ALL
	34N	41E	25	ALL
	34N	41E	27	ALL
	34N	41E	29	ALL
	34N	41E	31	ALL FRACTIONAL
	34N	41E	35	ALL
07-0381-04	34N	42E	1	ALL, EXCEPT THAT PORTION LYING WITHIN THE BOUNDARIES OF THE SP RR R/W, (21.86 ACRES)
07-0381-02	34N	42E	3	ALL
	34N	42E	5	ALL
	34N	42E	7	ALL FRACTIONAL
	34N	42E	9	ALL
07-0611-01	34N	42E	11	ALL
07-0391-02	34N	42E	12	S2N2NW4NE4NW4, N2S2NW4NE4NW4
07-0611-10	34N	42E	13	ALL
07-0381-07	34N	42E	15	ALL
	34N	42E	17	ALL
	34N	42E	19	ALL FRACTIONAL
	34N	42E	21	ALL
07-0381-10	34N	42E	23	ALL
07-0381-18	34N	42E	25	N2, W2SW4
07-0381-19	34N	42E	25	E2SW4, SE4
	34N	42E	29	ALL
	34N	42E	33	ALL
	34N	43E	1	ALL FRACTIONAL, EXCEPT R/W
	34N	43E	27	PARCEL IN SW4 USED FOR MICROWAVE STATION
	35N	38E	1	W2 OF LOT 2, SW4NE4, W2 OF LOT 5 & LOTS 3 & 4, S2NW4, NE4SW4, S2SW4, N2NW4SE4, SW4NW4SE4, W2SW4SE4, S2 OF LOT 7
	35N	39E	5	ALL
	35N	39E	7	ALL FRACTIONAL

Humboldt County, Nevada, MDM				
APN	Township	Range	Section	Description
	35N	39E	9	ALL
	35N	39E	17	ALL
	35N	40E	3	A PARCEL OF LAND IN NE4SW4, SW4NE4, N2SE4, AND SE4SE4
	35N	40E	11	ALL
	35N	40E	13	ALL
	35N	40E	23	ALL
	35N	40E	25	NE4NE4, NE4NW4NE4, S2NW4NE4, NW4NE4NW4, S2NE4NW4, NW4NW4, S2N2, S2
	35N	40E	35	ALL
	35N	41E	1	LOTS 1, 2, 3, 6-11, 13-17, E2SW4, W2SE4
	35N	41E	3	ALL
	35N	41E	5	ALL
	35N	41E	7	ALL FRACTIONAL
	35N	41E	9	ALL
	35N	41E	11	S2NE4, NW4, S2
	35N	41E	13	ALL FRACTIONAL
	35N	41E	15	N2, SW4, W2SE4
	35N	41E	17	NE4, NE4NW4, E2SE4NW4, E2SW4, SE4
	35N	41E	19	LOTS 1, 2, 3, 4
	35N	41E	21	N2, SW4, NE4SE4, S2SE4
	35N	41E	23	E2, N2NW4, SE4NW4, E2SW4
	35N	41E	25	ALL
	35N	41E	27	ALL
	35N	41E	29	E2, E2W2, NW4NW4, SW4SW4
	35N	41E	31	NE4NE4, S2NE4, E2NW4, LOTS 1, 2, 3, 4, SE4
	35N	41E	33	ALL
	35N	41E	35	ALL
07-0341-52	35N	42E	14	SW4NW4, W2SE4, SW4
07-0341-52	35N	42E	15	SE4NE4, SE4
07-0341-52	35N	42E	22	NE4NE4
07-0341-52	35N	42E	23	ALL, EXCEPT SW4SW4
07-0341-52	35N	42E	24	SW4SW4
07-0341-52	35N	42E	25	W2NW4

Humboldt County, Nevada, MDM				
APN	Township	Range	Section	Description
07-0341-52	35N	42E	26	N2NE4
07-0351-11	35N	43E	10	NE4SE4
	35N	43E	21	ALL, EXCEPT 23.72 ACRES IN WP. R/W
	35N	43E	25	SE4
	35N	43E	29	ALL
07-0351-67 07-0351-68 07-0351-69	35N	43E	31	LOT 1 (NE4NE4), LOT 2 (SE4NE4); AND LOT 3 (NE4SE4) WITHIN SECTION 31, AS SHOWN ON THE MAP OF DIVISION INTO LARGE PARCELS RECORDED IN HUMBOLDT COUNTY, NEVADA ON MARCH 12, 1998 AS INSTRUMENT NO. 1998-1132, TOGETHER WITH THE RIGHT TO AN EASEMENT
	35N	43E	33	ALL
	35N	44E	5	LOTS 1, 2, S2NE4, SE4
	35N	44E	9	NW4
	35N	44E	17	ALL
	35N	44E	19	SE4
	35N	44E	29	NW4
	35N	44E	31	S2SW4NW4, SW4, W2NW4SE4
	36N	38E	1	S2, EXCEPT 3.90 ACRES AS DESCRIBED IN DEED DATED 11-27-1908 FROM CENTRAL PACIFIC TO WESTERN PACIFIC RAILWAY COMPANY
	36N	38E	5	ALL
	36N	38E	11	ALL
	36N	38E	13	ALL
	36N	38E	15	ALL
	36N	38E	23	ALL
	36N	38E	25	ALL
	36N	38E	27	ALL
	36N	38E	29	PORTION OF S2 LYING SOUTHEASTERLY OF HASKELL ST., EXCEPT SW4SW4SW4SW4 AND NE4NE4SE4SE4
	36N	38E	29	SW4SW4SW4SW4, NE4NE4SE4SE4
	36N	38E	31	PORTIONS OF W2NE4, NW4, W2SW4

Humboldt County, Nevada, MDM				
APN	Township	Range	Section	Description
	36N	38E	33	W2, EXCEPT NE4NE4NE4NW4 AND SE4SE4SE4SW4
	36N	38E	33	NE4NE4NE4NW4, SE4SE4SE4SW4
	36N	38E	35	ALL
	36N	39E	5	ALL FRACTIONAL
	36N	39E	7	ALL
	36N	39E	17	ALL
	36N	39E	19	ALL
	36N	39E	29	ALL
	36N	39E	31	ALL
	36N	41E	1	ALL FRACTIONAL
	36N	41E	5	LOTS 13-16 (SE4), FORMERLY LOTS 9, 10
	36N	41E	9	NW4 (LOTS 1-4)
	36N	41E	21	SE4 (LOTS 8-11)
	36N	41E	23	ALL FRACTIONAL, EXCEPT R/W .64 ACRES
	36N	41E	25	ALL, EXCEPT 24.47 ACRES IN R/W
	36N	41E	27	All
	36N	41E	29	ALL FRACTIONAL
	36N	41E	31	ALL FRACTIONAL
07-0231-05	36N	41E	35	NE4SW4NW4; Document 1999 5706
07-0231-08	36N	41E	35	S2SE4SW4NW4; Document 1999 5706
07-0231-12	36N	41E	35	N2NW4SW4NE4; Document 1999 5706
07-0231-13	36N	41E	35	N2NE4SW4NE4; Document 1999 5706
07-0231-14	36N	41E	35	NW4NW4SE4NE4; Document 1999 5706
07-0231-19	36N	41E	35	S2SW4NW4SE4NE4; Document 1999 5706
07-0231-20	36N	41E	35	E2NW4SE4NE4; Document 1999 5706
07-0231-28	36N	41E	35	N2SW4NW4NW4SE4; Document 1999 5706
07-0231-34	36N	41E	35	S2NE4NE4SE4; Document 1999 5706
07-0231-36	36N	41E	35	S2N2SE4NE4SE4; Document 1999 5706
07-0231-43	36N	41E	35	N2NE4SE4SE4; Document 1999 5706
07-0231-44	36N	41E	35	S2NE4SE4SE4; Document 1999 5706
07-0231-46	36N	41E	35	SE4SE4SE4; Document 1999 5706
07-0231-47	36N	41E	35	N2NE4SE4NW4; Document 1999 5706

Humboldt County, Nevada, MDM				
APN	Township	Range	Section	Description
	36N	42E	31	ALL, EXCEPT 2.83 ACRES IN NE4SE4
	36N	44E	21	W2
	36N	44E	29	E2
	36N	44E	33	W2
	37N	38E	11	SW4
	37N	38E	15	NE4
	37N	38E	23	ALL
	37N	38E	25	ALL
	37N	38E	27	N2, SW4, E2SE4
	37N	38E	33	N2, SW4, N2SE4
	37N	39E	17	SE4
	37N	39E	19	SE4
	37N	39E	20	SE4SE4
	37N	39E	21	NW4
	37N	39E	29	NW4
	37N	41E	33	ALL
	37N	41E	35	ALL
	37N	42E	3	LOTS 3, 4, S2NW4
	37N	42E	5	SE4
	37N	42E	9	NW4
	37N	42E	17	ALL
	37N	42E	29	ALL
	37N	42E	31	ALL
07-0191-16	37N	43E	18	SE4
	38N	38E	3	ALL
	38N	38E	10	E2
	38N	38E	15	ALL
	38N	42E	3	ALL
	38N	42E	5	ALL
	38N	42E	9	ALL
	38N	42E	25	SE4
	38N	42E	35	ALL
07-0131-06	38N	43E	3	ALL
07-0131-03	38N	43E	5	N2, SE4 EXCEPT 0.92 ACRES IN SW4SE4
07-0131-09	38N	43E	7	ALL

Humboldt County, Nevada, MDM				
APN	Township	Range	Section	Description
07-0131-11	38N	43E	9	ALL
07-0131-18	38N	43E	15	ALL
07-0131-34	38N	43E	20	SW4NW4
07-0131-35	38N	43E	20	SW4
07-0131-29	38N	43E	27	N2, SE4
	38N	43E	27	SW4
	38N	43E	29	ALL
	38N	43E	31	LOTS 1, 2, E2NW4
	38N	43E	33	NE4
	38N	43E	35	ALL
07-0141-04	38N	44E	7	W2NE4
	38N	44E	29	S2
	38N	44E	31	ALL FRACTIONAL
	39N	38E	5	ALL
	39N	38E	17	ALL
	39N	38E	29	ALL
	39N	38E	31	NE4
	39N	38E	33	S2
07-0061-40	39N	42E	13	E2
	39N	42E	21	S2
	39N	42E	23	SW4
	39N	42E	27	ALL
	39N	42E	29	ALL
	39N	42E	33	ALL
07-0091-24	39N	43E	1	N2, SW4
07-0091-02	39N	43E	1	W2SE4
07-0091-02	39N	43E	11	NE4NE4, S2NE4, SE4, E2SW4
07-0091-02	39N	43E	12	W2, W2NE4
07-0091-02	39N	43E	13	W2NW4
07-0091-02	39N	43E	14	ALL
07-0091-03	39N	43E	17	S2
07-0091-31	39N	43E	19	ALL
07-0091-06	39N	43E	21	W2
07-0091-02	39N	43E	22	ALL
07-0091-02	39N	43E	23	W2, W2NE4

Humboldt County, Nevada, MDM				
APN	Township	Range	Section	Description
07-0091-07	39N	43E	24	NE4NE4
07-0091-08	39N	43E	24	NE4SE4
07-0091-02	39N	43E	27	ALL
07-0091-10	39N	43E	29	ALL
07-0601-20	39N	43E	31	ALL
07-0241-02	39N	43E	32	S2S2SW4SW4, S2SW4SE4SW4
07-0091-17	39N	43E	33	N2NE4

Part 2 (Patented Mining Claims and Millsites):

Humboldt County, Nevada, MDM				
APN	Township	Range	Section	Patented Mining Claim and Millsite Description
07-0611-02	34N	42E	14	PATENTED CLAIM VAL 222; MS-5079
07-0611-03	34N	42E	11 - 14	PATENTED CLAIM VAL 220; MS-5079
07-0611-05	34N	42E	14	PATENTED CLAIM VAL 221; MS-5079
07-0611-06	34N	42E	13, 14	PATENTED CLAIM VAL 219; MS-5079
07-0611-07	34N	42E	13, 14	PATENTED CLAIM VAL 219 A; MS-5079
07-0611-08	34N	42E	13, 14	PATENTED CLAIM VAL 202; MS-5079
07-0081-07	39N	43E	4,5	PATENTED CLAIM MS 270 - SURVEY 5025
07-0081-11	39N	43E	4,5	PATENTED CLAIM MS 271 - SURVEY 5025
07-0081-09	39N	43E	4,5	PATENTED CLAIM MS 233 - SURVEY 5025
07-0081-08	39N	43E	4,5	PATENTED CLAIM MS 269 - SURVEY 5025
07-0081-10	39N	43E	4,5	PATENTED CLAIM MS 249 - SURVEY 5025
07-0081-01	39N	43E	5	MILLSITE CLAIM MS 131-138, 155, 156, 179; PATENT 27-2000-0050, MS 5025
07-0581-29	39N	43E	5	MILLSITE CLAIM MS 11, 12, 17-19, 33-44, 65-76, 98-109, 266, 267; PATENT 27-2000-0050, MS 5025
07-0581-25	39N	43E	5	PATENT 27-2000-0056, MS 16, SURVEY 5025
07-0581-26	39N	43E	5	PATENT 27-2000-0056, MS 15, SURVEY 5025

Humboldt County, Nevada, MDM				
APN	Township	Range	Section	Patented Mining Claim and Millsite Description
07-0581-27	39N	43E	5	PATENT 27-2000-0056, MS 14, SURVEY 5025
07-0581-28	39N	43E	5	PATENT 27-2000-0056, MS 268, SURVEY 5025
07-0081-04	39N	43E	8	PATENT 27-2000-0057, MS 92 - SURVEY 5025
07-0081-05	39N	43E	8	PATENT 27-2000-0057, MS 91 - SURVEY 5025
07-0081-06	39N	43E	8	PATENT 27-2000-0057, MS 90 - SURVEY 5025
07-0581-30	39N	43E	5	PATENT 27-2000-0057, MS 265, SURVEY 5025
07-0581-31	39N	43E	5	PATENT 27-2000-0057, MS 264, SURVEY 5025
07-0581-36	39N	43E	8	PATENT 27-2000-0057, MS 273, SURVEY 5025
07-0581-32	39N	43E	8	PATENT 27-2000-0057, MS 9, SURVEY 5025
07-0581-33	39N	43E	8	PATENT 27-2000-0057, MS 59, SURVEY 5025
07-0581-38	39N	43E	8	PATENT 27-2000-0057, MS 272, SURVEY 5025
07-0581-39	39N	43E	8	PATENT 27-2000-0057, MS 55, SURVEY 5025
07-0581-40	39N	43E	8	PATENT 27-2000-0057, MS 54, SURVEY 5025
07-0581-42	39N	43E	8	PATENT 27-2000-0057, MS 63, SURVEY 5025
07-0581-02	39N	43E	6	CHIM-A 206, MS 5013, PATENT 27-96-0038
07-0581-03	39N	43E	6	CHIM-A 204, MS 5013, PATENT 27-96-0038
07-0581-04	39N	43E	6,7	CHIM-A 202, MS 5013, PATENT 27-96-0038
07-0581-05	39N	43E	7	CHIM 46, MS 5013, PATENT 27-96-0038
07-0581-06	39N	43E	7	CHIM 44, MS 5013, PATENT 27-96-0038
07-0581-09	39N	43E	7	CHIM 38, MS 5013, PATENT 27-96-0038
07-0581-10	39N	43E	6	CHIM 106, MS 5013, PATENT 27-96-0038
07-0581-11	39N	43E	6	CHIM 104, MS 5013, PATENT 27-96-0038
07-0581-12	39N	43E	6	CHIM 102, MS 5013, PATENT 27-96-0038
07-0581-13	39N	43E	6,7	CHIM 100, MS 5013, PATENT 27-96-0038

Humboldt County, Nevada, MDM				
APN	Township	Range	Section	Patented Mining Claim and Millsite Description
07-0581-14	39N	43E	7	CHIM 98, MS 5013, PATENT 27-96-0038
07-0581-15	39N	43E	7	CHIM 22, MS 5013, PATENT 27-96-0038
07-0581-16	39N	43E	7	CHIM 20, MS 5013, PATENT 27-96-0038
07-0581-17	39N	43E	7	CHIM 18, MS 5013, PATENT 27-96-0038
07-0581-18	39N	43E	7	CHIM 16, MS 5013, PATENT 27-96-0038
07-0581-19	39N	43E	7	CHIM 14, MS 5013, PATENT 27-96-0038
07-0581-35	39N	43E	8	PATENT 27-2000-0049, MS 10, 32, 60-62, 64, 93-97, MS 5025
07-0581-41	39N	43E	8	PATENT 27-2000-0049, MS 50-53, 82-88, MS 5025
07-0081-02	39N	43E	8	PATENT 27-2000-0049, MS 115-121, 126-130, 139-154, 163-178, 187-202, MS 5025
07-0581-20	39N	43E	8	CHIM 21, MS 5014, PATENT 27-96-0036
07-0581-21	39N	43E	8	CHIM 19, MS 5014, PATENT 27-96-0036
07-0581-22	39N	43E	8	CHIM 17, MS 5014, PATENT 27-96-0036
07-0081-03	39N	43E	9	SW4NE4NW4, NW4NW4NW4, S2NW4NW4, SW4NW4, W2SE4NW4, W2NE4SE4NW4, NW4SE4SE4NW4, W2W2SW4, E2NW4SW4, W2NW4NE4SW4, W2NE4SW4SW4, SE4SW4SW4 WITHIN MS 203-220, W2 of MS 221 and 222, MS 223-232, W2 of MS 241 and 242, MS 243-248, W2 of MS 260, W2 of MS 261 and 262 AS LISTED IN DOCUMENT 2000 3910
07-0081-14	39N	43E	16	MS 5025, PATENT 27-2000-0055, MS-274
07-0091-30	39N	43E	17	N2, - PATENT 27-2001-0117 MS 92-1 THROUGH MS 92-64 MILLSITE CLAIMS
07-0591-02	39N	43E	18	PATENT 27-96-0037, MS 5021, CHIM 189
07-0591-03	39N	43E	18	PATENT 27-96-0037, MS 5021, CHIM 190
07-0591-04	39N	43E	18	PATENT 27-96-0037, MS 5021, CHIM 191
07-0591-05	39N	43E	18	PATENT 27-96-0037, MS 5021, CHIM 55
07-0591-06	39N	43E	18	PATENT 27-96-0037, MS 5021, CHIM 56
07-0591-07	39N	43E	18	PATENT 27-96-0037, MS 5021, CHIM 57
07-0591-08	39N	43E	18	PATENT 27-96-0037, MS 5021, CHIM 58
07-0591-09	39N	43E	18	PATENT 27-96-0037, MS 5021, CHIM 192
07-0591-10	39N	43E	18	PATENT 27-96-0037, MS 5021, CHIM 48
07-0591-11	39N	43E	18	PATENT 27-96-0037, MS 5021, CHIM 50

Humboldt County, Nevada, MDM				
APN	Township	Range	Section	Patented Mining Claim and Millsite Description
07-0591-12	39N	43E	18	PATENT 27-96-0037, MS 5021, CHIM 52
07-0591-13	39N	43E	18	PATENT 27-96-0037, MS 5021, CHIM 54
07-0591-14	39N	43E	18	PATENT 27-96-0037, MS 5021, CHIM 193
07-0591-17	39N	43E	18	PATENT 27-96-0037, MS 5021, CHIM 51
07-0591-18	39N	43E	18	PATENT 27-96-0037, MS 5021, CHIM 53
07-0591-19	39N	43E	18	PATENT 27-96-0037, MS 5021, CHIM 194
07-0591-20	39N	43E	19	PATENT 27-96-0037, MS 5021, ALAN 1
07-0591-21	39N	43E	19	PATENT 27-96-0037, MS 5021, ALAN 2
07-0601-02	39N	43E	30	PATENTED CLAIM: MS-5052, CHIM-B 1
07-0601-03	39N	43E	30	PATENTED CLAIM: MS-5052, CHIM-B 27
07-0601-04	39N	43E	30	PATENTED CLAIM: MS-5052, CHIM-B 3
07-0601-05	39N	43E	30	PATENTED CLAIM: MS-5052, CHIM-B 26
07-0601-06	39N	43E	30	PATENTED CLAIM: MS-5052, CHIM-B 5
07-0601-07	39N	43E	30	PATENTED CLAIM: MS-5052, CHIM-B 25
07-0601-08	39N	43E	30	PATENTED CLAIM: MS-5052, CHIM-B 7
07-0601-09	39N	43E	30	PATENTED CLAIM: MS-5052, CHIM-B 24
07-0601-10	39N	43E	30	PATENTED CLAIM: MS-5052, CHIM-B 9
07-0601-11	39N	43E	30	PATENTED CLAIM: MS-5052, CHIM-B 23
07-0601-12	39N	43E	30	PATENTED CLAIM: MS-5052, CHIM-B 11
07-0601-13	39N	43E	30	PATENTED CLAIM: MS-5052, CHIM-B 22
07-0601-14	39N	43E	30	PATENTED CLAIM: MS-5052, CHIM-B 21
07-0601-21	39N	43E	19, 30	PATENTED CLAIM: MS-5052, CHIM-B 73
07-0601-22	39N	43E	30	PATENTED CLAIM: MS-5052, CHIM-B 72

Lander County, Nevada

APNs:

002-330-09	007-230-18	010-410-03
002-330-10	007-230-21	010-410-04
007-020-02	007-230-25	010-410-06
007-020-04	007-240-06	010-410-07
007-020-05	007-240-12	010-410-09
007-020-08	007-240-21	010-410-10
007-020-09	007-240-24	010-410-13
007-020-14	007-240-30	010-410-18
007-020-16	007-240-31	010-410-19
007-020-18	007-240-34	010-410-20
007-020-20	007-240-38	010-410-22
007-020-29	007-240-39	010-410-24
007-020-34	007-240-42	010-410-25
007-030-03	007-250-01	010-410-26
007-030-25	007-250-08	010-410-27
007-030-26	007-250-37	010-410-28
007-030-33	007-340-07	010-410-29
007-030-34	010-210-04	010-410-30
007-030-36	010-210-07	010-420-03
007-030-37	010-210-09	010-420-04
007-030-38	010-210-14	010-420-05
007-040-18	010-210-17	010-430-02
007-040-22	010-210-19	010-430-04
007-050-04	010-220-01	010-430-05
007-050-07	010-220-03	010-430-07
007-050-08	010-240-01	010-430-16
007-050-16	010-240-02	010-430-21
007-050-21	010-240-04	010-430-26
007-050-31	010-250-02	010-430-34
007-050-34	010-250-03	010-510-18
007-050-37	010-250-04	010-510-20
007-200-03	010-260-14	010-510-25
007-200-09	010-260-15	010-510-32
007-200-14	010-260-18	010-570-04
007-220-39	010-260-19	011-060-05
007-220-76	010-260-20	011-060-06
007-230-04	010-260-21	011-060-07
007-230-09	010-260-28	011-060-08
007-230-14	010-380-16	098-710-80
	010-410-02	

Updated APNs:

Old APN – New APN

098-700-79; 012-160-42
098-700-80; 012-160-43
098-700-81; 012-160-44
098-700-82; 012-040-01
098-700-83; 012-040-02
098-700-84; 012-190-03
098-700-85; 012-070-21
098-700-86; 012-070-14
098-700-87; 012-070-13
098-700-88; 012-070-15
098-700-89; 012-070-16
098-700-90; 012-040-17
098-700-91; 012-040-16
098-700-92; 012-030-06
098-700-93; 012-030-05
098-700-94; 012-040-14
098-700-95; 012-040-13
098-700-96; 012-040-12
098-700-97; 012-040-11
098-700-98; 012-040-10
098-700-99; 012-040-09
098-701-01; 012-070-01
098-701-02; 012-070-19
098-701-03; 012-040-06
098-701-04; 012-040-05
098-701-05; 012-070-24
098-701-06; 012-070-18
098-701-07; 012-060-01
098-701-08; 012-040-04
098-701-09; 012-040-03
098-701-10; 012-160-07
098-701-11; 012-160-45
098-701-12; 012-160-41
098-701-13; 012-120-38
098-701-14; 012-110-09
098-701-15; 012-160-06
098-701-16; 012-160-52
098-701-17; 012-150-04
098-701-18; 012-160-05
098-701-19; 012-160-08

Old APN – New APN

098-701-20; 012-160-09
098-701-21; 012-160-50
098-701-22; 012-160-53
098-701-23; 012-150-02
098-701-24; 012-160-51
098-701-25; 012-150-01
098-701-26; 012-130-02
098-701-27; 012-130-09
098-701-28; 012-130-12
098-701-29; 012-130-05
098-701-30; 012-130-03
098-701-31; 012-130-01
098-701-32; 012-130-13
098-701-33; 012-160-63
098-701-34; 012-120-43
098-701-35; 012-120-44
098-701-36; 012-130-07
098-701-37; 012-170-09
098-701-38; 012-170-07
098-701-39; 012-170-06
098-701-40; 012-170-03
098-701-41; 012-170-08
098-701-42; 012-170-05
098-701-43; 012-170-02
098-701-44; 012-130-08
098-701-45 (unknown)
098-701-46; 012-120-14
098-701-47; 012-120-31
098-701-48; 012-100-01
098-701-49; 012-160-35
098-701-50; 012-160-36
098-701-51; 012-160-37
098-701-52; 012-160-38
098-701-53; 012-160-60
098-701-54; 012-160-59
098-701-55; 012-160-15
098-701-56; 012-160-14
098-701-57; 012-160-13
098-701-58; 012-160-12
098-701-59; 012-190-05

Old APN – New APN

098-701-60; 012-190-04
098-701-61; 012-190-08
098-701-62; 012-190-09
098-701-63; 012-190-06
098-701-64; 012-190-07
098-701-65; 012-180-10
098-701-66; 012-180-06
098-701-67; 012-180-07
098-701-68; 012-180-08
098-701-69; 012-180-11
098-701-70; 012-180-09
098-701-71 012-180-02
098-701-72; 012-180-01
098-701-73; 012-160-54
098-701-74; 012-180-03
098-701-75; 012-180-04
098-701-76; 012-180-05
098-701-77; 012-130-10
098-701-78; 012-130-11
098-701-79; 012-170-01
098-701-84; 012-110-10
098-701-85; 012-110-11
098-701-86; 012-110-13
098-701-87; 012-110-14
098-701-88; 012-110-12
098-701-96; 012-100-05
098-702-35; 012-090-06
098-702-36; 012-110-01
098-702-38; 012-090-07
098-702-39; 012-110-02
098-702-40; 012-090-08
098-702-42; 012-110-03
098-702-43; 012-120-03
098-702-44; 012-120-10
098-702-67; 012-190-02
098-702-68; 012-190-01
098-702-69; 012-170-10
098-702-70; 012-170-11
098-702-71; 012-040-07
098-702-75; 012-070-08

Old APN – New APN
098-702-76; 012-070-10
098-702-77; 012-070-06
098-702-78; 012-040-08
098-702-79; 012-070-09
098-702-80; 012-070-07
098-702-81; 012-070-05
098-702-82; 012-070-04
098-702-83; 012-070-03
098-702-84; 012-070-02
098-702-85; 012-070-11
098-702-86; 012-070-12
098-702-87; 012-070-22
098-702-88; 012-070-23
098-702-89; 012-030-10
098-702-90; 012-030-09
098-702-91; 012-060-11
098-702-92; 012-060-10
098-702-93; 012-060-09
098-702-94; 012-030-02
098-702-95; 012-030-03
098-702-96; 012-030-01
098-702-97; 012-040-15
098-702-98; 012-030-04
098-702-99; 012-030-08
098-703-01; 012-030-07
098-703-02; 012-060-03
098-703-03; 012-060-02
098-703-04; 012-060-08
098-703-05; 012-060-07
098-703-06; 012-060-06
098-703-07; 012-060-04
098-703-08; 012-070-17
098-703-09; 012-060-05
098-703-10 (unknown)
098-703-11; 012-070-25
098-703-14; 012-110-06
098-703-15; 012-120-22
098-703-16; 012-130-14
098-703-17; 012-170-04
098-703-18; 012-130-06
098-703-19; 012-120-34
098-703-20; 012-130-04

Old APN – New APN
098-703-21; 012-120-20
098-703-22; 012-120-21
098-703-23; 012-160-01
098-703-24; 012-160-03
098-703-25; 012-160-04
098-703-26; 012-160-02
098-703-27; 012-120-36
098-703-28; 012-160-11
098-703-29; 012-120-23
098-703-30; 012-110-07
098-703-31; 012-110-08
098-703-32; 012-160-61
098-703-33; 012-160-62
098-703-34; 012-110-04
098-703-35; 012-110-05
098-703-36; 012-120-35
098-703-37; 012-160-10
098-703-38; 012-120-37
098-703-40; 012-140-01
098-703-42; 012-150-03
098-703-43; 012-160-40
098-704-01; 012-160-18
098-704-02; 012-160-17
098-704-03; 012-160-19
098-704-04; 012-160-16
098-704-05; 012-160-20
098-704-06; 012-160-21
098-704-07; 012-160-22
098-704-08; 012-160-23
098-704-09; 012-160-24
098-704-10; 012-160-25
098-704-11; 012-160-26
098-704-12; 012-160-27
098-704-13; 012-160-28
098-704-14; 012-160-29
098-704-15; 012-160-30
098-704-16; 012-160-31
098-704-17; 012-160-32
098-704-18; 012-160-39
098-704-19; 012-160-33
098-704-20; 012-160-34
098-704-21; 012-160-46

Old APN – New APN
098-704-22; 012-160-48
098-704-23; 012-160-47
098-704-24; 012-160-49
098-704-25; 012-160-56
098-704-26; 012-160-55
098-704-27; 012-160-57
098-704-28; 012-160-58
098-704-29; 012-120-06
098-704-30; 012-120-01
098-704-31; 012-120-05
098-704-32; 012-120-02
098-704-33; 012-120-04
098-704-34; 012-120-09
098-704-35; 012-120-11
098-704-36; 012-120-08
098-704-37; 012-120-12
098-704-38; 012-120-07
098-704-39; 012-120-13
098-704-40; 012-120-15
098-704-41; 012-120-16
098-704-42; 012-120-17
098-704-43; 012-120-24
098-704-44; 012-120-18
098-704-45; 012-120-19
098-704-46; 012-120-25
098-704-47; 012-120-28
098-704-48; 012-120-26
098-704-49; 012-120-27
098-704-50; 012-120-42
098-704-51; 012-120-41
098-704-52; 012-120-40
098-704-53; 012-120-30
098-704-54; 012-120-32
098-704-55; 012-120-33
098-704-56; 012-120-39
098-704-57; 012-120-29
098-704-58; 012-120-48
098-704-59; 012-120-49
098-704-60; 012-120-47
098-704-61; 012-120-50
098-704-62; 012-120-46
098-704-63; 012-120-45

Old APN – New APN
 098-704-64; 012-120-51
 098-704-65; 012-120-52
 098-704-66; 012-120-56
 098-704-67; 012-120-53
 098-704-68; 012-120-54
 098-704-69; 012-120-55
 098-705-99; 012-250-28
 098-706-01; 012-250-27
 098-706-02; 012-250-26
 098-706-03; 012-250-25
 098-706-04; 012-250-24
 098-706-05; 012-250-17
 098-706-06; 012-250-18
 098-706-07; 012-250-19
 098-706-08; 012-250-20
 098-706-09; 012-250-21

Old APN – New APN
 098-706-10; 012-250-22
 098-706-11; 012-250-23
 098-706-12; 012-250-16
 098-706-13; 012-250-15
 098-706-14; 012-250-14
 098-706-15; 012-250-13
 098-706-16; 012-250-12
 098-706-17; 012-250-11
 098-706-18; 012-250-10
 098-706-19; 012-250-09
 098-706-20; 012-250-01
 098-706-21; 012-250-02
 098-706-22; 012-250-03
 098-706-23; 012-250-04
 098-706-24; 012-250-05
 098-706-25; 012-250-06

Old APN – New APN
 098-706-26; 012-250-07
 098-706-27; 012-250-08
 098-706-28; 012-250-29
 098-706-29; 012-250-30
 098-706-30; 012-250-31
 098-706-31; 012-250-32
 098-706-32; 012-250-33
 098-706-33; 012-250-38
 098-706-34; 012-250-37
 098-706-35; 012-250-36
 098-706-36; 012-250-35
 098-706-37; 012-250-34
 098-706-38; 012-250-39
 098-706-39; 012-250-40
 098-706-40; 012-250-41

Part I (Fee Property):

Property Descriptions:

Lander County, Nevada, MDM				
APN	Township	Range	Section	Description
	28N	45E	1	N2
	28N	45E	3	N2
	28N	45E	5	N2
	28N	46E	1	LOTS 1-4, S2N2
007-340-07	28N	46E	3	N2
	28N	46E	5	N2
	28N	47E	1	ALL
	29N	43E	1	ALL
007-200-03	29N	43E	3	ALL
007-200-09	29N	43E	9	ALL
007-200-14	29N	43E	15	ALL
	29N	44E	1	LOTS 1-4, S2N2, N2SW4, SE4SW4, SE4
	29N	44E	1	SW4SW4
	29N	44E	3	ALL
	29N	44E	5	ALL
007-220-76	29N	44E	7	PORTION OF N2 & NE4SW4 & SE4, 344.88 AC

Lander County, Nevada, MDM				
APN	Township	Range	Section	Description
	29N	44E	7	PORTION SOUTH OF HWY 305, 278.98 AC
	29N	44E	9	ALL
	29N	44E	11	ALL
	29N	44E	13	ALL
	29N	44E	15	ALL
	29N	44E	17	ALL
	29N	44E	19	ALL
	29N	44E	21	ALL
	29N	44E	23	ALL
	29N	44E	25	ALL
	29N	44E	27	ALL
	29N	44E	29	ALL
007-220-39	29N	44E	33	E2
	29N	44E	35	ALL
007-230-04	29N	45E	3	ALL
	29N	45E	5	ALL
	29N	45E	7	N2, N2S2, SE4SE4
007-230-09	29N	45E	9	ALL
	29N	45E	11	ALL
007-230-18	29N	45E	13	ALL
007-230-14	29N	45E	17	ALL
	29N	45E	19	W2
007-230-21	29N	45E	21	ALL
	29N	45E	23	ALL
	29N	45E	25	ALL
	29N	45E	27	ALL
007-230-25	29N	45E	29	ALL
	29N	45E	31	ALL
	29N	45E	33	ALL
	29N	45E	35	ALL
007-240-06	29N	46E	1	NW4SE4, S2SE4, NE4, W2
007-240-12	29N	46E	9	ALL
	29N	46E	13	SE4NE4, E2SE4
007-240-21	29N	46E	15	N2, SW4
007-240-24	29N	46E	19	ALL
	29N	46E	21	ALL

Lander County, Nevada, MDM				
APN	Township	Range	Section	Description
007-240-31	29N	46E	23	NW4NE4, S2NE4, E2NW4
007-240-30	29N	46E	23	NW4SW4, S2SW4, S2SE4
007-240-38	29N	46E	25	S2, NE4, S2NW4
	29N	46E	27	ALL
007-240-34	29N	46E	29	ALL
007-240-39	29N	46E	31	ALL
007-240-42	29N	46E	33	ALL
	29N	46E	35	ALL
007-250-01	29N	47E	1	ALL
	29N	47E	3	ALL
	29N	47E	5	ALL
007-250-08	29N	47E	7	LOTS 3-6
	29N	47E	7	LOT 13
	29N	47E	11	ALL
	29N	47E	13	ALL
	29N	47E	17	S2NW4, NE4, N2S2, SE4SE4, SW4SW4
	29N	47E	19	E2NE4, LOTS 4, 5, 9 TO 16 INCLUDING SE4
	29N	47E	21	ALL
	29N	47E	23	ALL
	29N	47E	27	ALL
	29N	47E	29	N2
	29N	47E	31	NE4, NE4SE4
007-250-37	29N	47E	31	LOTS 4, 5, 11-14
	29N	47E	31	LOT 2
	29N	47E	33	N2, N2S2
	30N	42E	1	LOTS 1, 2, 3, 4, S2N2
	30N	42E	1	S2
	30N	42E	3	ALL
	30N	42E	5	N2
	30N	42E	5	SE4
	30N	42E	9	E2, NW4
	30N	42E	11	ALL
	30N	42E	13	ALL
	30N	42E	15	E2, NW4
	30N	42E	23	E2, NW4
	30N	42E	25	N2, SW4

Lander County, Nevada, MDM				
APN	Township	Range	Section	Description
	30N	42E	25	SE4
007-020-05	30N	43E	1	ALL
007-020-04	30N	43E	3	ALL
007-020-02	30N	43E	5	ALL
	30N	43E	7	ALL
007-020-08	30N	43E	9	N2, SW4
007-020-08	30N	43E	9	SE4
007-020-09	30N	43E	11	NE4, S2
	30N	43E	11	NW4
007-020-16	30N	43E	13	ALL
007-020-14	30N	43E	15	NE4, S2
	30N	43E	15	NW4
	30N	43E	17	N2, SW4
	30N	43E	17	SE4
	30N	43E	19	SE4
007-020-18	30N	43E	21	NE4, S2
	30N	43E	21	NW4
007-020-20	30N	43E	23	ALL
	30N	43E	25	ALL
007-020-29	30N	43E	27	ALL
	30N	43E	29	LOTS 3, 4, S2NW4
	30N	43E	31	LOTS 5, 6, 7, 8
007-020-34	30N	43E	33	ALL
	30N	43E	35	N2
007-030-03	30N	44E	18	NE4, NW4SE4
007-030-25	30N	44E	20	ALL
007-030-26	30N	44E	21	ALL
	30N	44E	25	SE4
007-030-33	30N	44E	28	ALL
007-030-34	30N	44E	29	ALL
007-030-36	30N	44E	31	ALL
007-030-37	30N	44E	32	ALL
007-030-38	30N	44E	33	ALL
	30N	45E	1	ALL
	30N	45E	3	ALL
	30N	45E	9	ALL

Lander County, Nevada, MDM				
APN	Township	Range	Section	Description
	30N	45E	11	E2
	30N	45E	11	W2
	30N	45E	13	ALL
	30N	45E	15	N2, SW4
	30N	45E	17	N2, SW4
	30N	45E	17	SE4
	30N	45E	19	LOTS 1-4, NE4, E2W2
	30N	45E	19	SE4
	30N	45E	21	NE4, S2
	30N	45E	21	NW4
007-040-18	30N	45E	23	NE4, W2 SE4, NE4SE4
007-040-22	30N	45E	25	E2, E2NW4
	30N	45E	29	NE4, S2
	30N	45E	29	NW4
	30N	45E	31	LOTS 3, 4, NE4, E2SW4, SE4
	30N	45E	31	LOTS 1, 2, E2NW4
	30N	45E	33	ALL
	30N	45E	35	W2NW4, SW4, SW4SE4
007-050-04	30N	46E	3	ALL
	30N	46E	5	ALL
007-050-07	30N	46E	7	ALL
007-050-08	30N	46E	9	ALL
	30N	46E	11	ALL EXCEPT NE4NW4
	30N	46E	13	ALL
	30N	46E	15	ALL
007-050-16	30N	46E	17	W2, W2E2
007-050-21	30N	46E	19	ALL
	30N	46E	21	ALL
	30N	46E	23	ALL
007-050-34	30N	46E	25	ALL
007-050-31	30N	46E	27	ALL
	30N	46E	29	ALL
007-050-37	30N	46E	31	LOT 1 S2, LOTS 2-5, 11, NE4, NE4SE4, NE4SE4SE4
	30N	46E	31	Lots 7-9
	31N	42E	9	ALL
	31N	42E	11	ALL

Lander County, Nevada, MDM				
APN	Township	Range	Section	Description
	31N	42E	13	ALL
	31N	42E	15	LOTS 1-4, W2E2
	31N	42E	15	W2
	31N	42E	17	ALL
	31N	42E	19	LANDER COUNTY PORTION
	31N	42E	21	ALL
	31N	42E	23	ALL
	31N	42E	25	ALL
	31N	42E	27	ALL
	31N	42E	29	ALL
	31N	42E	31	E2
	31N	42E	33	NE4, S2
	31N	42E	33	NW4
	31N	42E	35	ALL
010-410-04	31N	43E	1	NE4, LOTS 1, 2, 4, OF NW4 EXCEPT 21.22 ACRES TO U.S.
010-410-06	31N	43E	1	LOTS 8, 9, 10, 11 & 12
010-410-03	31N	43E	3	LOTS 1-4, W2SW4, S2N2, E2SE4
010-410-02	31N	43E	5	LOTS 1 & 2, S2NE4, SE4
010-410-02	31N	43E	5	LOTS 3 & 4, S2NW4, SW4
010-410-07	31N	43E	7	LOTS 1 & 2, W2NE4, N2NW4, E2SW4, SE4
010-410-07	31N	43E	7	S2NW4, LOTS 3 & 4
010-410-09	31N	43E	9	W2
010-420-03	31N	43E	11	SE4
010-410-10	31N	43E	11	E2NW4, NE4
010-410-18	31N	43E	13	ALL
010-420-05	31N	43E	14	SE4NW4, SW4NE4
010-420-04	31N	43E	14	NW4NW4SE4NW4NW4; NE4NE4SW4NW4 NW4; S2SW4SW4NE4NW4NW4; S2SE4SE4 NW4NW4NW4
010-570-04	31N	43E	15	LOT 5 OF NE4, LOT 5 OF SE4, SE4NE4, LOTS 17, 18
010-410-13	31N	43E	17	E2
010-410-20	31N	43E	17	W2
010-410-19	31N	43E	19	ALL
010-410-20	31N	43E	20	W2W2
010-410-26	31N	43E	25	N2, SW4

Lander County, Nevada, MDM				
APN	Township	Range	Section	Description
	31N	43E	25	SE4
010-410-25	31N	43E	29	E2W2, E2NW4NW4, N2SW4NW4, S2NW4 SW4, SW4SW4
010-410-20	31N	43E	29	W2NW2NW4
010-410-24	31N	43E	29	S2SW4NW4, N2NW4SW4
010-410-27	31N	43E	31	ALL
010-410-28	31N	43E	33	S2N2, S2
010-410-29	31N	43E	35	LOTS 3, 7, 8
010-410-30	31N	43E	35	LOTS 1, 5
	31N	44E	1	ALL
010-430-04	31N	44E	3	LOTS 1-4, S2N2, SW4
	31N	44E	3	SE4
010-430-02	31N	44E	5	ALL
010-430-05	31N	44E	7	ALL
010-430-07	31N	44E	9	N2, SW4
	31N	44E	9	SE4
	31N	44E	11	NW4
	31N	44E	15	NW4
010-430-34	31N	44E	17	W2
	31N	44E	17	SE4
	31N	44E	17	N2NE4
	31N	44E	17	S2NE4
010-430-16	31N	44E	19	LOTS 1-4, NE4, E2NW4, E2SW4, W2SE4
	31N	44E	19	E2SE4
	31N	44E	21	NW4
010-430-21	31N	44E	29	NE4, S2
	31N	44E	29	NW4
010-430-26	31N	44E	31	NE4, S2
	31N	44E	31	LOTS 1, 2, E2NW4
	31N	45E	6	ALL
	31N	46E	1	ALL
	31N	46E	3	ALL
	31N	46E	13	E2NE4, NW4NE4
	31N	46E	15	ALL
	31N	46E	21	SE4
	31N	46E	27	NW4

Lander County, Nevada, MDM				
APN	Township	Range	Section	Description
	31N	46E	29	ALL
	31N	46E	31	ALL FRACTIONAL
	31N	46E	33	ALL
	31N	47E	7	N2, SE4
	31N	47E	7	SW4
010-510-18	31N	47E	21	ALL
010-510-20	31N	47E	23	ALL
010-510-25	31N	47E	27	ALL
010-510-32	31N	47E	33	ALL
010-220-03	32N	43E	13	LOT 8
010-220-01	32N	43E	13	S2SW4
010-210-04	32N	43E	15	S2S2
010-210-09	32N	43E	23	LOT 1, NE4SE4, W2SE4, E2NE4
010-210-07	32N	43E	23	NW4NW4
010-240-04	32N	43E	25	N2SW4SW4, SE4SW4SW4, SW4SW4NW4SW4
010-240-01	32N	43E	25	NW4NE4
010-240-02	32N	43E	25	W2NW4, N2NE4NW4SW4, N2S2NE4NW4SW4
010-210-14	32N	43E	27	LOTS 2 TO 8, INCL., NW4NE4, SE4NE4, W2NE4NE4, SW4NW4, S2SW4, NW4SW4
010-210-17	32N	43E	31	E2, NE4NW4, W2W2
010-210-19	32N	43E	33	ALL
010-250-02	32N	43E	35	E2NW4, W2W2, LOTS 6-8
010-250-03	32N	43E	35	LOTS 3-5, 11, 13, 15
010-250-04	32N	43E	35	LOT 12
	32N	44E	13	ALL
	32N	44E	15	ALL
010-260-14	32N	44E	19	W2NW4 (LOTS 4, 5)
010-260-15	32N	44E	21	NE4
011-060-05	32N	44E	24	PARCEL OF LAND IN LOT 5, 1100 CHUKKAR LANE
011-060-06	32N	44E	24	PARCEL OF LAND IN LOT 5, 1090 CHUKKAR LANE
011-060-07	32N	44E	24	PARCEL OF LAND IN LOT 5, 1080 CHUKKAR LANE
011-060-08	32N	44E	24	PARCEL OF LAND IN LOT 5, 1070 CHUKKAR LANE
	32N	44E	25	LOTS 1, 2, W2NE4
010-260-18	32N	44E	27	N2, N2SW4

Lander County, Nevada, MDM				
APN	Township	Range	Section	Description
010-260-19	32N	44E	27	SW4SE4
010-260-20	32N	44E	32	S2NW4, NE4SW4
010-260-21	32N	44E	33	SW4
010-260-28	32N	44E	35	S2NW4, SW4, W2SE4, PORTION OF NE4 (PARCELS A&B OF MAP 209113)
002-330-09	32N	45E	19	PORTION OF THE SW4, BEING PARCEL A OF MAP#106341
002-330-10	32N	45E	19	PORTION OF THE SW4, BEING PARCEL B OF MAP#106341
	32N	45E	30	ALL
	32N	45E	31	NW4, S2
	32N	45E	31	NE4
	32N	46E	1	N2
	32N	46E	2	N2
	32N	46E	3	N 59/80 THEREOF, AS DESCRIBED IN DEED #166491
	32N	46E	4	PORTION OF SECTION (AND EXCEPTING LOTS 3 & 4)
	32N	46E	5	NORTH 47/80 THEREOF, AS DESCRIBED IN DEED #166491
	32N	46E	13	W2
	32N	46E	23	ALL
	32N	46E	25	ALL
	32N	46E	27	ALL
	32N	47E	1	N2
	32N	47E	2	ALL (EXCEPTING INTERSTATE RIGHT-OF-WAY)
	32N	47E	3	ALL (EXCEPT INTERSTATE RIGHT-OF-WAY)
	32N	47E	4	ALL (EXCEPT INTERSTATE RIGHT-OF-WAY)
	32N	47E	5	ALL (EXCEPT INTERSTATE RIGHT-OF-WAY)
	32N	47E	6	N2
	32N	47E	9	W2
	32N	47E	17	E2
010-380-16	32N	47E	17	W2
	32N	47E	29	ALL
	32N	47E	31	N2, NW4SW4
	32N	48E	6	N2NW4 (EXCEPTING INTERSTATE RIGHT-OF-WAY)

Lander County, Nevada, MDM				
APN	Township	Range	Section	Description
	33N	45E	27	N2, SE4 NORTH OF RR R/W EXCEPT THAT PORTION LYING WITHIN THE BOUNDARIES OF THE RR R/W
	33N	45E	35	PORTION
	33N	46E	25	NW4 EXCEPT 8.32 ACRES SOLD TO THORNTON & ASH
	33N	46E	25	SE4
	33N	46E	25	A PORTION OF LOT 6 AS DESCRIBED IN DEED DATED 5-8-1972 TO C. B. THORNTON AND ROY L. ASH
	33N	46E	33	SE4
	33N	46E	34	S2
	33N	46E	35	ALL
	33N	46E	36	ALL
	33N	47E	1	ALL
	33N	47E	2	ALL
	33N	47E	3	SE4
	33N	47E	9	S2
	33N	47E	10	ALL
	33N	47E	11	ALL
	33N	47E	12	ALL
	33N	47E	13	ALL
	33N	47E	14	ALL
	33N	47E	15	ALL
	33N	47E	16	ALL
	33N	47E	17	S2
	33N	47E	18	E2SE4, SW4SE4
	33N	47E	19	E2, SW4
	33N	47E	19	PORTION NW4 AS DESCRIBED IN DEED DATED 5-8-1972 TO C. B. THORNTON AND ROY L. ASH
	33N	47E	20	ALL
	33N	47E	21	ALL
	33N	47E	22	ALL
	33N	47E	23	ALL
	33N	47E	24	ALL
	33N	47E	25	ALL
	33N	47E	26	ALL
	33N	47E	27	ALL

Lander County, Nevada, MDM				
APN	Township	Range	Section	Description
	33N	47E	28	ALL
	33N	47E	29	ALL
	33N	47E	30	ALL
	33N	47E	31	ALL
	33N	47E	32	ALL
	33N	47E	33	ALL
	33N	47E	34	ALL
	33N	47E	35	ALL
	33N	47E	36	ALL
	33N	48E	6	ALL
	33N	48E	7	ALL
	33N	48E	18	ALL
	33N	48E	19	ALL
	33N	48E	30	ALL
	33N	48E	31	ALL
	34N	47E	25	SE4
	34N	47E	35	SE4
	34N	47E	36	ALL
	34N	48E	19	NE4, S2
	34N	48E	30	E2, SW4, S2NW4
	34N	48E	31	ALL
	36N	44E	15	NW4
	36N	44E	21	E2

Part 2 (Patented Mining Claims and Millsites):

Lander County, Nevada, MDM				
APN	Township	Range	Section	Patented Mining Claim and Millsite Description
012-250-01	30N	43E	10	DC MILL SITE 22-PAT #27-85-0058
012-250-02	30N	43E	10	DC MILL SITE 23-PAT #27-85-0058
012-250-03	30N	43E	10	DC MILL SITE 24-PAT #27-85-0058
012-250-04	30N	43E	10	DC MILL SITE 25-PAT #27-85-0058
012-250-05	30N	43E	10	DC MILL SITE 26-PAT #27-85-0058
012-250-06	30N	43E	10	DC MILL SITE 27-PAT #27-85-0058
012-250-07	30N	43E	10	DC MILL SITE 28-PAT #27-85-0058
012-250-08	30N	43E	10	DC MILL SITE 29-PAT #27-85-0058

Lander County, Nevada, MDM				
APN	Township	Range	Section	Patented Mining Claim and Millsite Description
012-250-09	30N	43E	10	DC MILL SITE 21-PAT #27-85-0058
012-250-10	30N	43E	10	DC MILL SITE 20-PAT #27-85-0058
012-250-11	30N	43E	10	DC MILL SITE 19-PAT #27-85-0058
012-250-12	30N	43E	10	DC MILL SITE-PAT #27-85-005811
012-250-13	30N	43E	10	DC MILL SITE 17-PAT #27-85-0058
012-250-14	30N	43E	10	DC MILL SITE 16-PAT #27-85-0058
012-250-15	30N	43E	10	DC MILL SITE 15-PAT #27-85-0058
012-250-16	30N	43E	10	DC MILL SITE 14-PAT #27-85-0058
012-250-17	30N	43E	10	DC MILL SITE 6-PAT #27-85-0058
012-250-18	30N	43E	10	DC MILL SITE 7-PAT #27-85-0058
012-250-19	30N	43E	10	DC MILL SITE 8-PAT #27-85-0058
012-250-20	30N	43E	10	DC MILL SITE 9-PAT #27-85-0058
012-250-21	30N	43E	10	DC MILL SITE 10-PAT #27-85-0058
012-250-22	30N	43E	10	DC MILL SITE 11-PAT #27-85-0058
012-250-23	30N	43E	10	DC MILL SITE 12-PAT #27-85-0058
012-250-24	30N	43E	10	DC MILL SITE 5-PAT #27-85-0058
012-250-25	30N	43E	10	DC MILL SITE 4-PAT # 27-85-0058
012-250-26	30N	43E	10	DC MILL SITE 3-PAT #27-85-0058
012-250-27	30N	43E	10	DC MILL SITE 2-PAT #27-85-0058
012-250-28	30N	43E	10	DC MILL SITE 1 (MASTER PARCEL)
012-250-29	30N	43E	10	DC MILL SITE 30-PAT #27-85-0058
012-250-30	30N	43E	10	DC MILL SITE 31-PAT #27-85-0058
012-250-31	30N	43E	10	DC MILL SITE 32-PAT #27-85-0058
012-250-32	30N	43E	10	DC MILL SITE 33-PAT #27-85-0058
012-250-33	30N	43E	10	DC MILL SITE 34-PAT #27-85-0058
012-250-34	30N	43E	10	DC MILL SITE 39-PAT #27-85-0058
012-250-35	30N	43E	10	DC MILL SITE 38-PAT #27-85-0058
012-250-36	30N	43E	10	DC MILL SITE 37-PAT #27-85-0058
012-250-37	30N	43E	10	DC MILL SITE 36-PAT #27-85-0058
012-250-38	30N	43E	10	DC MILL SITE 35-PAT #27-85-0058
012-250-39	30N	43E	10	DC MILL SITE 40-PAT #27-85-0058
012-250-40	30N	43E	10	DC MILL SITE 41-PAT #27-85-0058
012-250-41	30N	43E	10	DC MILL SITE 42-PAT #27-85-0058
012-100-01	31N	43E	15	HUMBUG LODGE, SURVEY 57A
012-100-05	31N	43E	15	TIP TOP LODGE, SURVEY 3742
012-110-06	31N	43E	21	BETTY, SURVEY 4890
012-110-09	31N	43E	21	COPPER QUEEN, SURVEY 4175
012-110-10	31N	43E	21	FRIENDLY TOAD NO 1, SURVEY 3746
012-110-11	31N	43E	21	FRIENDLY TOAD NO 3, SURVEY 3746

Lander County, Nevada, MDM				
APN	Township	Range	Section	Patented Mining Claim and Millsite Description
012-110-03	31N	43E	21	MAY DAY, SURVEY 4381
012-110-02	31N	43E	21	ROBERT REICH, SURVEY 3074
012-110-07	31N	43E	21	SHIRLEE, SURVEY 4890
012-110-08	31N	43E	21	TOMAS, SURVEY 4890
012-110-04	31N	43E	21	U #11, SURVEY 4890
012-120-22	31N	43E	22	BRECCIA, SURVEY 4890
012-120-14	31N	43E	22	CLEVELAND LODE, SURVEY 55A
012-120-10	31N	43E	22	DART, SURVEY 4382
012-120-34	31N	43E	22	FAIR VIEW, SURVEY 4890
012-120-20	31N	43E	22	GOLD SILVER KING NO 1, SUR 4890
012-120-36	31N	43E	22	MORNING GLORY, SURVEY 4890
012-120-23	31N	43E	22	PUDDLESTONE, SURVEY 4890
012-120-31	31N	43E	22	RED CROSS LODE, SURVEY 56A
012-120-35	31N	43E	22	WEST VIEW, SURVEY 4890
012-120-37	31N	43E	22	YUKON, SURVEY 4890
012-130-07	31N	43E	23	COMET, SURVEY 2202
012-130-03	31N	43E	23	COMPROMISE, SURVEY 2202
012-130-06	31N	43E	23	DUVCO NO 7-FRAC, SURVEY 4890
012-130-01	31N	43E	23	GLOBE, SURVEY 2202
012-130-09	31N	43E	23	IRON CANYON, SURVEY 2202
012-130-08	31N	43E	23	PLANET, SURVEY 2202
012-130-02	31N	43E	23	WEDGE, SURVEY 2202
010-410-22	31N	43E	24	GALENA CANYON
012-130-14	31N	43E	26	DUVCO NO 4-FRAC, SURVEY 4890
012-170-04	31N	43E	26	DUVCO NO 5-FRAC, SURVEY 4890
012-170-06	31N	43E	26	HOMESTAKE, SURVEY 2202
012-170-03	31N	43E	26	RUSTLER, SURVEY 2202
012-170-07	31N	43E	26	ST PATRICK, SURVEY 2202
012-160-35	31N	43E	27	ALMA, SURVEY 3842
012-160-38	31N	43E	27	BATTLER, SURVEY 3842
012-160-50	31N	43E	27	BLUE JACKET, SURVEY 4175
012-160-36	31N	43E	27	COCK ROBIN, SURVEY 3842
012-160-09	31N	43E	27	COMET, SURVEY 4175
012-160-60	31N	43E	27	DAISY, SURVEY 3842
012-160-51	31N	43E	27	EAGLE, SURVEY 4175
012-160-45	31N	43E	27	EAST LAKE SUPERIOR, SURVEY 1844
012-160-08	31N	43E	27	LUCY, SURVEY 4175
012-160-12	31N	43E	27	MAGALENE AKA MAGDALENE SUR 3842
012-160-43	31N	43E	27	MARIE LOUISE, SURVEY 38

Lander County, Nevada, MDM				
APN	Township	Range	Section	Patented Mining Claim and Millsite Description
012-160-59	31N	43E	27	MINNIE, SURVEY 3842
012-160-63	31N	43E	27	MOSCOW, SURVEY 2202
012-160-44	31N	43E	27	MOUNTAIN ROOK, SURVEY 39
012-160-11	31N	43E	27	NAVAJO FRACTION, SURVEY 4890
012-160-37	31N	43E	27	ORPHA, SURVEY 3842
012-160-61	31N	43E	27	TOM BOY 6, SURVEY 4890
012-160-42	31N	43E	27	VIRGIN, SURVEY 37
012-160-40	31N	43E	27	WASHINGTON FRACTION SUR NO 4906
012-160-13	31N	43E	27	WESTERN KEY, SURVEY 3842
012-160-14	31N	43E	27	WESTERN LOCK, SURVEY 3842
012-160-10	31N	43E	27	WILLIAM, SURVEY 4890
012-160-15	31N	43E	27	WINFRED, SURVEY 3842
012-150-03	31N	43E	28	SALT LAKE FRACTION SUR NO 4905
012-140-01	31N	43E	29	ELDORADO, SURVEY 3523 (50% INTEREST)
012-180-06	31N	43E	34	BONANZA NO 1, SURVEY 4451
012-180-07	31N	43E	34	BONANZA NO 2, SURVEY 4451
012-180-08	31N	43E	34	BONANZA NO 3, SURVEY 4451
012-180-11	31N	43E	34	BONANZA NO 5, SURVEY 4451
012-180-09	31N	43E	34	BONANZA NO 6, SURVEY 4451
012-180-10	31N	43E	34	BONANZA, SURVEY 4451
012-190-09	31N	43E	35	AMENDED BOSTON, SURVEY 2401
012-190-08	31N	43E	35	AMENDED MAINE, SURVEY 2401
012-190-07	31N	43E	35	AMENDED REBELLION, SURVEY 2401
012-190-06	31N	43E	35	AMENDED RESURRECTION, SUR 2401
012-190-03	31N	43E	35	LIMELITE, SURVEY 3793
012-090-06	31N	43E	15, 16, 21, 22	STELLA MAY, SURVEY 3074
012-120-03	31N	43E	15, 22	JANUARY, SURVEY 4382
012-090-07	31N	43E	16, 21	MARION, SURVEY 3074
012-120-21	31N	43E	21, 22	GOLD SILVER KING 2, SURVEY 4890
012-110-01	31N	43E	21, 22	GILT EDGE, SURVEY 3074
012-120-38	31N	43E	21, 22	JOHN JOHN, SURVEY 4175
012-110-05	31N	43E	21, 22	U #12, SURVEY 4890
012-160-06	31N	43E	21, 22, 27, 28	SALT LAKE, SURVEY 4175
012-110-12	31N	43E	21, 28	AURORA NO 1, SURVEY 3746
012-110-13	31N	43E	21, 28	BOREALLIS NO 1, SURVEY 3746
012-110-14	31N	43E	21, 28	BOREALLIS NO 2, SURVEY 3746
012-150-02	31N	43E	21, 28	REONA, SURVEY 4175
012-150-01	31N	43E	21, 28	SALT LAKE NO 1, SURVEY 4175

Lander County, Nevada, MDM				
APN	Township	Range	Section	Patented Mining Claim and Millsite Description
012-130-10	31N	43E	22, 23	CYCLONE, SURVEY 2202
012-130-04	31N	43E	22, 23	GOLD HILL KING NO 1, SUR 4890
012-130-05	31N	43E	22, 23	GOLDEN FLEECE, SURVEY 2202
012-120-43	31N	43E	22, 23	O K, SURVEY 2202
012-120-44	31N	43E	22, 23, 26, 27	C O D, SURVEY 2202
012-170-01	31N	43E	22, 23, 26, 27	REPUBLIC, SURVEY 2202
012-120-01	31N	43E	22, 27	CCM 51 SUR NO 2337
012-120-02	31N	43E	22, 27	CCM 53 SUR NO 2337
012-120-04	31N	43E	22, 27	CCM 54 SUR NO 2337
012-120-05	31N	43E	22, 27	CCM 52 SUR NO 2337
012-120-06	31N	43E	22, 27	CCM 50 SUR NO 2337
012-120-07	31N	43E	22, 27	CCM 59 SUR NO 2337
012-120-08	31N	43E	22, 27	CCM 57 SUR NO 2337
012-120-09	31N	43E	22, 27	CCM 55 SUR NO 2337
012-120-11	31N	43E	22, 27	CCM 56 SUR NO 2337
012-120-12	31N	43E	22, 27	CCM 58 SUR NO 2337
012-120-13	31N	43E	22, 27	CCM 60 SUR NO 2337
012-120-15	31N	43E	22, 27	CCM 75 SUR NO 2337
012-120-16	31N	43E	22, 27	CCM 76 SUR NO 2337
012-120-17	31N	43E	22, 27	CCM 77 SUR NO 2337
012-120-18	31N	43E	22, 27	CCM 79 SUR NO 2337
012-120-19	31N	43E	22, 27	CCM 80 SUR NO 2337
012-120-24	31N	43E	22, 27	CCM 78 SUR NO 2337
012-120-25	31N	43E	22, 27	CCM 81 SUR NO 2337
012-120-26	31N	43E	22, 27	CCM 83 SUR NO 2337
012-120-27	31N	43E	22, 27	CCM 84 SUR NO 2337
012-120-28	31N	43E	22, 27	CCM 82 SUR NO 2337
012-120-29	31N	43E	22, 27	CCM 101 SUR NO 2337
012-120-30	31N	43E	22, 27	CCM 97 SUR NO 2337
012-120-32	31N	43E	22, 27	CCM 98 SUR NO 2337
012-120-33	31N	43E	22, 27	CCM 99 SUR NO 2337
012-120-39	31N	43E	22, 27	CCM 100 SUR NO 2337
012-120-40	31N	43E	22, 27	CCM 96 SUR NO 2337
012-120-41	31N	43E	22, 27	CCM 95 SUR NO 2337
012-120-42	31N	43E	22, 27	CCM 93 SUR NO 2337
012-120-45	31N	43E	22, 27	CCM 107 SUR NO 2337
012-120-46	31N	43E	22, 27	CCM 106 SUR NO 2337
012-120-47	31N	43E	22, 27	CCM 104 SUR NO 2337

Lander County, Nevada, MDM				
APN	Township	Range	Section	Patented Mining Claim and Millsite Description
012-120-48	31N	43E	22, 27	CCM 102 SUR NO 2337
012-120-49	31N	43E	22, 27	CCM 103 SUR NO 2337
012-120-50	31N	43E	22, 27	CCM 105 SUR NO 2337
012-120-51	31N	43E	22, 27	CCM 108 SUR NO 2337
012-120-52	31N	43E	22, 27	CCM 109 SUR NO 2337
012-120-53	31N	43E	22, 27	CCM 111 SUR NO 2337
012-120-54	31N	43E	22, 27	CCM 112 SUR NO 2337
012-120-55	31N	43E	22, 27	CCM 113 SUR NO 2337
012-120-56	31N	43E	22, 27	CCM 110 SUR NO 2337
012-160-16	31N	43E	22, 27	CCM 7 SUR NO 2337
012-160-17	31N	43E	22, 27	CCM 5 SUR NO 2337
012-160-18	31N	43E	22, 27	CCM 4 SUR NO 2337
012-160-19	31N	43E	22, 27	CCM 6 SUR NO 2337
012-160-20	31N	43E	22, 27	CCM 8 SUR NO 2337
012-160-21	31N	43E	22, 27	CCM 9 SUR NO 2337
012-160-22	31N	43E	22, 27	CCM 10 SUR NO 2337
012-160-23	31N	43E	22, 27	CCM 11 SUR NO 2337
012-160-24	31N	43E	22, 27	CCM 12 SUR NO 2337
012-160-25	31N	43E	22, 27	CCM 13 SUR NO 2337
012-160-26	31N	43E	22, 27	CCM 14 SUR NO 2337
012-160-27	31N	43E	22, 27	CCM 15 SUR NO 2337
012-160-28	31N	43E	22, 27	CCM 16 SUR NO 2337
012-160-29	31N	43E	22, 27	CCM 17 SUR NO 2337
012-160-30	31N	43E	22, 27	CCM 18 SUR NO 2337
012-160-31	31N	43E	22, 27	CCM 19 SUR NO 2337
012-160-32	31N	43E	22, 27	CCM 20 SUR NO 2337
012-160-33	31N	43E	22, 27	CCM 22 SUR NO 2337
012-160-34	31N	43E	22, 27	CCM 23 SUR NO 2337
012-160-39	31N	43E	22, 27	CCM 21 SUR NO 2337
012-160-46	31N	43E	22, 27	CCM 27 SUR NO 2337
012-160-47	31N	43E	22, 27	CCM 32 SUR NO 2337
012-160-48	31N	43E	22, 27	CCM 31 SUR NO 2337
012-160-49	31N	43E	22, 27	CCM 33 SUR NO 2337
012-160-55	31N	43E	22, 27	CCM 36 SUR NO 2337
012-160-56	31N	43E	22, 27	CCM 35 SUR NO 2337
012-160-57	31N	43E	22, 27	CCM 37 SUR NO 2337
012-160-58	31N	43E	22, 27	CCM 38 SUR NO 2337
012-160-01	31N	43E	22, 27	GREENSTONE, SURVEY 4890
012-160-03	31N	43E	22, 27	HOME SWEET HOME, SURVEY 4890

Lander County, Nevada, MDM				
APN	Township	Range	Section	Patented Mining Claim and Millsite Description
012-160-04	31N	43E	22, 27	KEY, SURVEY 4890
012-160-02	31N	43E	22, 27	MONARCH, SURVEY 4890
012-160-05	31N	43E	22, 27	SALT LAKE NO 5, SURVEY 4175
012-130-11	31N	43E	23, 26	BUZZARD, SURVEY 2202
012-130-13	31N	43E	23, 26	GOLDNOTE, SURVEY 2202
012-130-12	31N	43E	23, 26	SUMMIT MINE NO. 1, SURVEY 2202
012-170-09	31N	43E	26, 27	END LINE, SURVEY 2202
012-170-08	31N	43E	26, 27	INDEPENDENCE SURVEY 2202
012-170-02	31N	43E	26, 27	PIONEER, SURVEY 2202
012-170-05	31N	43E	26, 27	SMUGGLER, SURVEY 2202
012-160-62	31N	43E	26, 27	TOM BOY 7, SURVEY 4890
012-190-04	31N	43E	26, 35	AMENDED ELK, SURVEY 2401
012-190-05	31N	43E	26, 35	AMENDED STERLING, SURVEY 2401
012-190-01	31N	43E	26, 35	VALLEY VIEW NO 1, SURVEY 3793
012-170-10	31N	43E	26, 35	VALLEY VIEW NO 2, SURVEY 3793
012-170-11	31N	43E	26, 35	VALLEY VIEW NO 3, SURVEY 3793
012-190-02	31N	43E	26, 35	VALLEY VIEW, SURVEY 3793
012-160-07	31N	43E	27, 28	ETHEL C, SURVEY 1842
012-160-52	31N	43E	27, 28	SALT LAKE NO 2, SURVEY 4175
012-150-04	31N	43E	27, 28	SALT LAKE NO 4, SURVEY 4175
012-160-41	31N	43E	27, 28	WASHINGTON, SURVEY 1843
012-180-04	31N	43E	27, 28, 33, 34	IRON KING EXTENSION, SUR 4685
012-160-54	31N	43E	27, 34	IRON CHIEF ANNEX, SURVEY 4451
012-180-01	31N	43E	27, 34	IRON CHIEF NO 2, SURVEY 4451
012-180-02	31N	43E	27, 34	IRON CHIEF, SURVEY 4451
012-180-03	31N	43E	27, 34	IRON KING, SURVEY 4451
012-160-53	31N	43E	27, 34	YELLOW JACKET, SURVEY 4175
012-180-05	31N	43E	33, 34	IRON KING NO 1, SURVEY 4685
012-040-14	32N	44E	28	CARISSA NO 1, SURVEY 4172
012-040-13	32N	44E	28	CARISSA NO 2, SURVEY 4172
012-040-04	32N	44E	28	COPPER KING, SURVEY 1892
012-040-03	32N	44E	28	COPPER QUEEN, SURVEY 1892
012-040-06	32N	44E	28	ELEPHANT HEAD, SURVEY 4172
012-040-02	32N	44E	28	ELVIRA, SURVEY 4171
012-040-12	32N	44E	28	ENID, SURVEY 4172
012-040-11	32N	44E	28	HUMBOLDT, SURVEY 4172
012-040-07	32N	44E	28	LIME POINT, SURVEY 4172
012-040-05	32N	44E	28	RIO VISTA, SURVEY 4172
012-040-01	32N	44E	28	SURPRISE, SURVEY 4170

Lander County, Nevada, MDM				
APN	Township	Range	Section	Patented Mining Claim and Millsite Description
012-030-10	32N	44E	29	ACACIA NO 3 SURVEY 4891
012-030-03	32N	44E	29	BILL 1 SURVEY 4891
012-030-02	32N	44E	29	BILL 2 SURVEY 4891
012-030-09	32N	44E	29	COPPEROPOLIS EXTENSION SUR 4891
012-030-04	32N	44E	29	COPPEROPOLIS NO 1 SURVEY 4891
012-030-08	32N	44E	29	CROWN POINT EXTENSION SUR 4891
012-060-09	32N	44E	32	BADGER NO 2 SURVEY 4891
012-060-08	32N	44E	32	HAPPY SURVEY 4891
012-060-07	32N	44E	32	REX, SURVEY 4891
012-060-06	32N	44E	32	WIDOW EXTENSION, SURVEY 4891
012-070-24	32N	44E	33	BLUE BIRD, SURVEY 1894
012-070-12	32N	44E	33	COPPER PICK FRACTION SUR 4891
012-070-22	32N	44E	33	DIVIDE SURVEY 4891
012-070-23	32N	44E	33	DIVIDE 2 SURVEY 4891
012-070-08	32N	44E	33	DUV NO 17 SURVEY 4891
012-070-10	32N	44E	33	DUV NO 24 SURVEY 4891
012-070-06	32N	44E	33	DUV NO 29 SURVEY 4891
012-070-21	32N	44E	33	EMPIRE NO 1, SURVEY 4172
012-070-15	32N	44E	33	INDEPENDENT, SURVEY 4172
012-070-20	32N	44E	33	LINDA VISTA, SURVEY 4172
012-070-09	32N	44E	33	MESA COPPER SURVEY 4891
012-070-11	32N	44E	33	MESA COPPER 1 SURVEY 4891
012-070-04	32N	44E	33	MESA COPPER 2 SURVEY 4891
012-070-07	32N	44E	33	MESA COPPER 4 SURVEY 4891
012-070-05	32N	44E	33	MESA COPPER 6 SURVEY 4891
012-070-14	32N	44E	33	NORTHERN LIGHT NO 1, SUR 4172
012-070-13	32N	44E	33	NORTHERN LIGHT NO 2, SUR 4172
012-070-16	32N	44E	33	PHOENIX, SURVEY 4172
012-040-15	32N	44E	28, 29	BILL 3 SURVEY 4891
012-030-01	32N	44E	28, 29	BILL 4 SURVEY 4891
012-040-16	32N	44E	28, 29	BUENA VENTURA, SURVEY 4172
012-030-06	32N	44E	28, 29	DALEY, SURVEY 4172
012-030-05	32N	44E	28, 29	PEDRO, SURVEY 4172
012-060-01	32N	44E	28, 29, 32, 33	SWEET MARIE, SURVEY 1895
012-040-08	32N	44E	28, 33	DUV NO 34 SURVEY 4891
012-040-10	32N	44E	28, 33	HENRIETTA, SURVEY 4172
012-070-01	32N	44E	28, 33	IMPERIAL, SURVEY 4172
012-040-17	32N	44E	28, 33	LOGAN, SURVEY 4172
012-070-02	32N	44E	28, 33	MESA COPPER FRACTION SUR 4891

Lander County, Nevada, MDM				
APN	Township	Range	Section	Patented Mining Claim and Millsite Description
012-070-03	32N	44E	28, 33	MESA COPPER 3 SURVEY 4891
012-040-09	32N	44E	28, 33	UNCLE TOM, SURVEY 4172
012-060-10	32N	44E	29, 32	BADGER NO 1 SURVEY 4891
012-060-11	32N	44E	29, 32	BLUESTONE SURVEY 4891
012-030-07	32N	44E	29, 32	DOVE, SURVEY 4891
012-060-03	32N	44E	29, 32	RAVEN SURVEY 4891
012-060-02	32N	44E	29, 32	SPARROW SURVEY 4891
012-060-04	32N	44E	32, 33	EAGLE, SURVEY 4891
012-070-19	32N	44E	32, 33	LIBERTY, SURVEY 4891
012-070-17	32N	44E	32, 33	MAGPIE, SURVEY 4891
012-070-25	32N	44E	32, 33	OVERSIGHT, SURVEY 4891
012-060-05	32N	44E	32, 33	WIDOW EXTENSION NO 1, SUR 4891
012-070-18	32N	44E	32, 33	WIDOW, SURVEY 1893
012-090-08	31N	43E	16, 21	WALTER EARL, SURVEY 3074

Part 3 (Other Assessed Interests):

APN	Assessor Description
098-710-80	Phoenix Project

Pershing County, Nevada

APN: 009-220-02

Part I (Fee Property):

Property Descriptions:

Pershing County, Nevada, MDM				
APN	Township	Range	Section	Description
	31N	41E	1	ALL
	31N	41E	3	ALL
	31N	41E	9	ALL
	31N	41E	11	ALL
	31N	41E	13	N2, SW4
	31N	41E	13	SE4
	31N	41E	15	E2
	31N	41E	23	N2
	31N	41E	25	ALL
	32N	40E	1	ALL
	32N	40E	9	N2, SE4
	32N	40E	11	ALL
	32N	40E	13	ALL
	32N	40E	23	ALL
	32N	40E	25	N2
	32N	41E	1	ALL FRACTIONAL
	32N	41E	3	ALL FRACTIONAL
	32N	41E	5	ALL FRACTIONAL
	32N	41E	7	ALL
	32N	41E	9	ALL
	32N	41E	11	ALL
	32N	41E	13	ALL
	32N	41E	15	ALL
	32N	41E	17	ALL
	32N	41E	19	ALL FRACTIONAL
	32N	41E	21	ALL
	32N	41E	23	ALL
	32N	41E	25	ALL
	32N	41E	27	ALL

Pershing County, Nevada, MDM				
APN	Township	Range	Section	Description
	32N	41E	29	ALL FRACTIONAL
	32N	41E	31	ALL
	32N	41E	33	ALL FRACTIONAL
	32N	41E	35	ALL
009-220-02	34N	38E	5	W2
009-220-02	34N	38E	5	LOTS 1, 2, 5, 6, 7, SW4NE4, W2SE4

Part 2 (Patented Mining Claims and Millsites): N/A

Exhibit B
to
CORRECTION MINING DEED—Fee Property
(With Water Rights)

Water Rights

Elko County, Nevada

Following water rights permits, certificates, and proofs of vested claims on file with the Nevada Division of Water Resources, Office of the State Engineer:

App	Cert	County	Source Description
17233	5729	EL	FISHER WELL
18551	5876	EL	HADLEY FIELD WELL NO. 1
26728	9940	EL	
31273	10672	EL	WELL NO. 1
42982	11266	EL	
48256	11577	EL	
52236		EL	RAIN MINE W-32
62468		EL	HUMBOLDT RIVER
62469		EL	HUMBOLDT RIVER
63506		EL	MAGGIE CREEK & TRIBS
73398		EL	RAIN MINE RPW1
73399		EL	RAIN MINE RPW2
73400		EL	RAIN MINE - RPW 3
V03524		EL	BRUNEAU RIVER

TOTAL PERMITS: 14

Eureka County, Nevada

Following water rights permits, certificates, and proofs of vested claims on file with the Nevada Division of Water Resources, Office of the State Engineer:

App	Cert	County	Source Description
12487	4872	EU	
17490	6214	EU	
22061	7018	EU	CARLIN MINE LOWER WELL

App	Cert	County	Source Description
<u>22160</u>	<u>6682</u>	EU	UPPER WELL
<u>23881</u>	<u>7642</u>	EU	UPPER WELL
<u>25247</u>	<u>8461</u>	EU	WELL NO. 4
<u>26178</u>	<u>8778</u>	EU	BLUE STAR WELL
<u>40900</u>	<u>13392</u>	EU	MC - 2
<u>42064</u>	<u>10639</u>	EU	MCC EISENMAN WELL
<u>45509</u>	<u>11660</u>	EU	JAMES CREEK
<u>47962</u>	<u>14015</u>	EU	GQ PW-1
<u>48328</u>		EU	GQ PW-2 (MM)
<u>48330</u>		EU	GQ PW-4
<u>48910</u>		EU	PW-7
<u>48912</u>		EU	PW-6
<u>49728</u>		EU	MIDDLE WELL
<u>49916</u>		EU	
<u>49960</u>		EU	
<u>50688</u>	<u>13878</u>	EU	GENESIS #1-A
<u>50939</u>	<u>13880</u>	EU	GENESIS #3
<u>51074</u>		EU	GENESIS #5
<u>51962</u>		EU	
<u>51963</u>		EU	GEN 6
<u>52330</u>		EU	
<u>52331</u>		EU	
<u>52332</u>	<u>14019</u>	EU	MC - 2
<u>52354</u>		EU	GEN 7
<u>52883</u>	<u>13398</u>	EU	MC - 2
<u>52884</u>		EU	
<u>53384</u>		EU	
<u>53385</u>		EU	
<u>54335</u>		EU	
<u>54337</u>		EU	
<u>54339</u>		EU	
<u>54340</u>		EU	
<u>54341</u>		EU	
<u>54510</u>		EU	
<u>55127</u>		EU	
<u>55616</u>		EU	JAMES CREEK REMEDATION
<u>55617</u>		EU	JAMES CREEK REMEDATION
<u>55618</u>		EU	JAMES CREEK REMEDATION
<u>55619</u>		EU	JAMES CREEK REMEDATION

App	Cert	County	Source Description
<u>56607</u>		EU	
<u>56608</u>		EU	
<u>56609</u>		EU	
<u>56610</u>		EU	GNW 2
<u>56611</u>		EU	GNW 2
<u>56612</u>		EU	CARLIN MINE 1-2 AND CARLIN MINE M1
<u>56831</u>		EU	BLOCK NW4 35
<u>56832</u>		EU	
<u>56833</u>		EU	
<u>56834</u>		EU	
<u>56835</u>		EU	
<u>56836</u>		EU	
<u>56837</u>		EU	
<u>56838</u>		EU	LK 86
<u>56839</u>		EU	
<u>60768</u>	<u>16347</u>	EU	
<u>60769</u>	<u>16348</u>	EU	
<u>62532</u>		EU	GQ NS-2
<u>63985</u>		EU	HDDW 16
<u>63986</u>		EU	HDDW 15
<u>64229</u>		EU	TS RANCH RESERVOIR
<u>64229S01</u>		EU	TS RANCH RESERVOIR
<u>68272</u>		EU	GOLD QUARRY MINE
<u>68934</u>		EU	GENESIS #3
<u>69152</u>		EU	GENESIS #3
<u>71331</u>		EU	GQ PW-2 (STK)
<u>72764</u>		EU	
<u>76020</u>		EU	GQ MKW 1
<u>76924</u>		EU	GENESIS MINE - ORDER 1038 NW32
<u>76925</u>		EU	GENESIS MINE - ORDER 1038 SW32
<u>78658E</u>		EU	
<u>78679</u>		EU	PW-5
<u>78680</u>		EU	GQ PW-1
<u>78962E</u>		EU	M42-PB-2
<u>78963E</u>		EU	M42-PB-1
<u>80227E</u>		EU	M42W-BS
<u>80228E</u>		EU	M42W-S3D
<u>80229E</u>		EU	M42W-S5
<u>83766</u>		EU	MCC BARITE WELL

App	Cert	County	Source Description
<u>85698</u>		EU	GOLD QUARRY SUPER PERMIT
<u>87565T</u>		EU	
<u>87665T</u>		EU	GQDW-10
<u>87666T</u>		EU	
<u>87667T</u>		EU	
<u>88583T</u>		EU	
<u>88612T</u>		EU	GENESIS MINE SILVER STAR SUMP
<u>88617T</u>		EU	LEEVILLE MINE HDDW 15
<u>88618T</u>		EU	LEEVILLE MINE HDDW 16
<u>88619T</u>		EU	GENESIS MINE GNW 2
<u>88666T</u>		EU	GQDW-10
<u>88667T</u>		EU	GQDW-10
<u>88668T</u>		EU	GQDW-10
<u>61314</u>	<u>17897</u>	EU	MULE CANYON WHIRLWIND VALLEY WELL
<u>68406</u>		EU	DUNPHY OFF-LOAD WELL
<u>83836</u>		EU	DUNPHY MARTIN WELL

TOTAL PERMITS: 97

Humboldt County, Nevada

Following water rights permits, certificates, and proofs of vested claims on file with the Nevada Division of Water Resources, Office of the State Engineer:

App	Cert	County	Source Description
<u>35494</u>	<u>11033</u>	HU	
<u>46190</u>		HU	KELLY CREEK & TRIB
<u>7104</u>	<u>3018</u>	HU	KELLEY CREEK
<u>86603</u>		HU	LONE TREE PIT LAKE
<u>86607</u>		HU	LONE TREE PIT LAKE
<u>17591</u>	<u>5224</u>	HU	STONE HOUSE SPRINGS
<u>17598</u>	<u>5225</u>	HU	PLANCK SPRINGS
<u>49633</u>		HU	TWIN CREEKS MINE GFW-1

App	Cert	County	Source Description
<u>49634</u>		HU	TWIN CREEKS MINE GFW- 2
<u>50853</u>		HU	TWIN CREEKS MINE GFW- 3
<u>50854</u>		HU	TWIN CREEKS MINE GFW- 2
<u>52046</u>		HU	
<u>52048</u>		HU	
<u>52049</u>		HU	
<u>52050</u>		HU	
<u>52051</u>		HU	
<u>58042</u>		HU	
<u>58043</u>		HU	
<u>58044</u>		HU	
<u>58045</u>		HU	
<u>59246</u>		HU	
<u>60048</u>		HU	
<u>60049</u>		HU	
<u>60050</u>		HU	
<u>60051</u>		HU	
<u>60052</u>		HU	
<u>60053</u>		HU	
<u>60054</u>		HU	
<u>60055</u>		HU	
<u>60056</u>		HU	
<u>60057</u>		HU	
<u>61132</u>		HU	
<u>61133</u>		HU	
<u>61134</u>		HU	
<u>61135</u>		HU	
<u>61136</u>		HU	
<u>61137</u>		HU	
<u>61138</u>		HU	
<u>61140</u>		HU	
<u>61141</u>		HU	
<u>61142</u>		HU	
<u>61143</u>		HU	
<u>61144</u>		HU	
<u>61956</u>		HU	
<u>61957</u>		HU	
<u>61958</u>		HU	
<u>61959</u>		HU	
<u>61960</u>		HU	

App	Cert	County	Source Description
<u>61961</u>		HU	
<u>61962</u>		HU	
<u>62364E</u>		HU	
<u>76021</u>		HU	LONE TREE MINE BROOK SPRING WELL
<u>78104E</u>		HU	TWIN CREEKS MINE WELL MW-3
<u>78105E</u>		HU	TWIN CREEKS MINE WELL MW-2R1
<u>78106E</u>		HU	TWIN CREEKS MINE WELL MW-29-6
<u>83348</u>		HU	TWIN CREEKS MINE SUPER BLOCK PERMIT
<u>84449</u>		HU	LONE TREE MINE MWW 1
<u>84450</u>		HU	LONE TREE MINE SS-13
<u>84451</u>		HU	LONE TREE MINE SS-14
<u>84452</u>		HU	LONE TREE MINE PIT LAKE PUMPS
<u>84453</u>		HU	LONE TREE MINE PIT LAKE PUMPS
<u>84454</u>		HU	LONE TREE MINE PIT LAKE PUMPS
<u>84455</u>		HU	WW22
<u>84456</u>		HU	WW23
<u>84457</u>		HU	LONE TREE MINE WW-27
<u>84458</u>		HU	LONE TREE MINE WW-27
<u>84459</u>		HU	LONE TREE MINE WW-27
<u>84460</u>		HU	WW29
<u>84461</u>		HU	WW34
<u>87664T</u>		HU	GFW-1
<u>87784T</u>		HU	TRENTON CANYON WELL
<u>88648T</u>		HU	
<u>88670T</u>		HU	GFW-1
<u>88674T</u>		HU	GFW-1
<u>76196</u>		HU	BUFFALO VALLEY WELL

TOTAL PERMITS: 75

Lander County, Nevada

Following water rights permits, certificates, and proofs of vested claims on file with the Nevada Division of Water Resources, Office of the State Engineer:

App	Cert	County	Source Description
85943E		LA	CM 5
<u>61315</u>		LA	MULE CANYON MAIN PIT WELL
<u>80849</u>		LA	BVW 3
<u>10657</u>	<u>3050</u>	LA	WILLOW CREEK
<u>11876</u>	<u>3503</u>	LA	PHOENIX MINE DUVAL-1
<u>12115</u>	<u>3680</u>	LA	WILLOW CREEK
<u>16820</u>		LA	WILLOW CREEK
<u>18057</u>	<u>6061</u>	LA	MINE TUNNEL
<u>22883</u>	<u>7644</u>	LA	DUVAL WELL #3
<u>36870</u>	<u>12923</u>	LA	PHOENIX MINE DUVAL-2A
<u>36871</u>	<u>13747</u>	LA	PHOENIX MINE CM-2
<u>36872</u>	<u>13748</u>	LA	PHOENIX MINE CM-3
<u>49459</u>	<u>14023</u>	LA	
<u>49461</u>	<u>14025</u>	LA	
<u>52036</u>	<u>14018</u>	LA	WELL P-5
<u>53764</u>		LA	WILLOW CREEK
<u>54214</u>	<u>13754</u>	LA	PHOENIX MINE DUVAL 4
<u>64251E</u>		LA	SURFACE BUTTE CANYON
<u>64252E</u>		LA	SURFACE IRON CANYON
<u>64814E</u>		LA	IRON CANYON SURFACE H2O
<u>64815E</u>		LA	BUTTE CANYON SURFACE
<u>65410E</u>		LA	SURFACE WATER RUN OFF
<u>65411</u>		LA	PHOENIX MINE CM-1
<u>65412</u>		LA	PHOENIX MINE CM-1
<u>65415</u>		LA	
<u>65416</u>		LA	
<u>65417</u>		LA	WELL SPACING BLOCK 2
<u>65418</u>		LA	PHOENIX MINE PPW-3
<u>65419</u>		LA	PHOENIX MINE PPW-2
<u>65420</u>		LA	WELL SPACING BLOCK 5
<u>65421</u>		LA	WELL SPACING BLOCK 6
<u>65422</u>		LA	WELL SPACING BLOCK 7
<u>65423</u>		LA	WELL SPACING BLOCK 8
<u>65424</u>		LA	WELL SPACING BLOCK 9
<u>65425</u>		LA	WELL SPACING BLOCK 10
<u>65426</u>		LA	WELL SPACIN BLOCK 11
<u>65427</u>		LA	WELL SPACING BLOCK 12

App	Cert	County	Source Description
<u>65428E</u>		LA	PHOENIX MINE CM-3
<u>65429E</u>		LA	PHOENIX MINE CM-2
<u>68408</u>		LA	WELL M-4
<u>76283</u>		LA	PHOENIX MINE DUVAL-1
<u>79795</u>		LA	PHOENIX MINE DUVAL 3B
<u>80306</u>		LA	PHOENIX MINE PW-14
<u>87602T</u>		LA	PHOENIX MINE PPW 1
<u>87603T</u>		LA	WELL PPW 2
<u>87604T</u>		LA	WELL PPW 3
<u>87605T</u>		LA	WELL PPW 4
<u>87928T</u>		LA	
<u>88006T</u>		LA	
<u>88417T</u>		LA	DUVAL 4
<u>88638T</u>		LA	PHOENIX MINE PPW 3
<u>88639T</u>		LA	PHOENIX MINE PPW 4
<u>V01263</u>		LA	WILLOW CREEK
<u>V02272</u>		LA	DUCK CREEK
<u>V03508</u>		LA	WILSON SPRING

TOTAL PERMITS: 55

Exhibit C - Fiberline Reservation

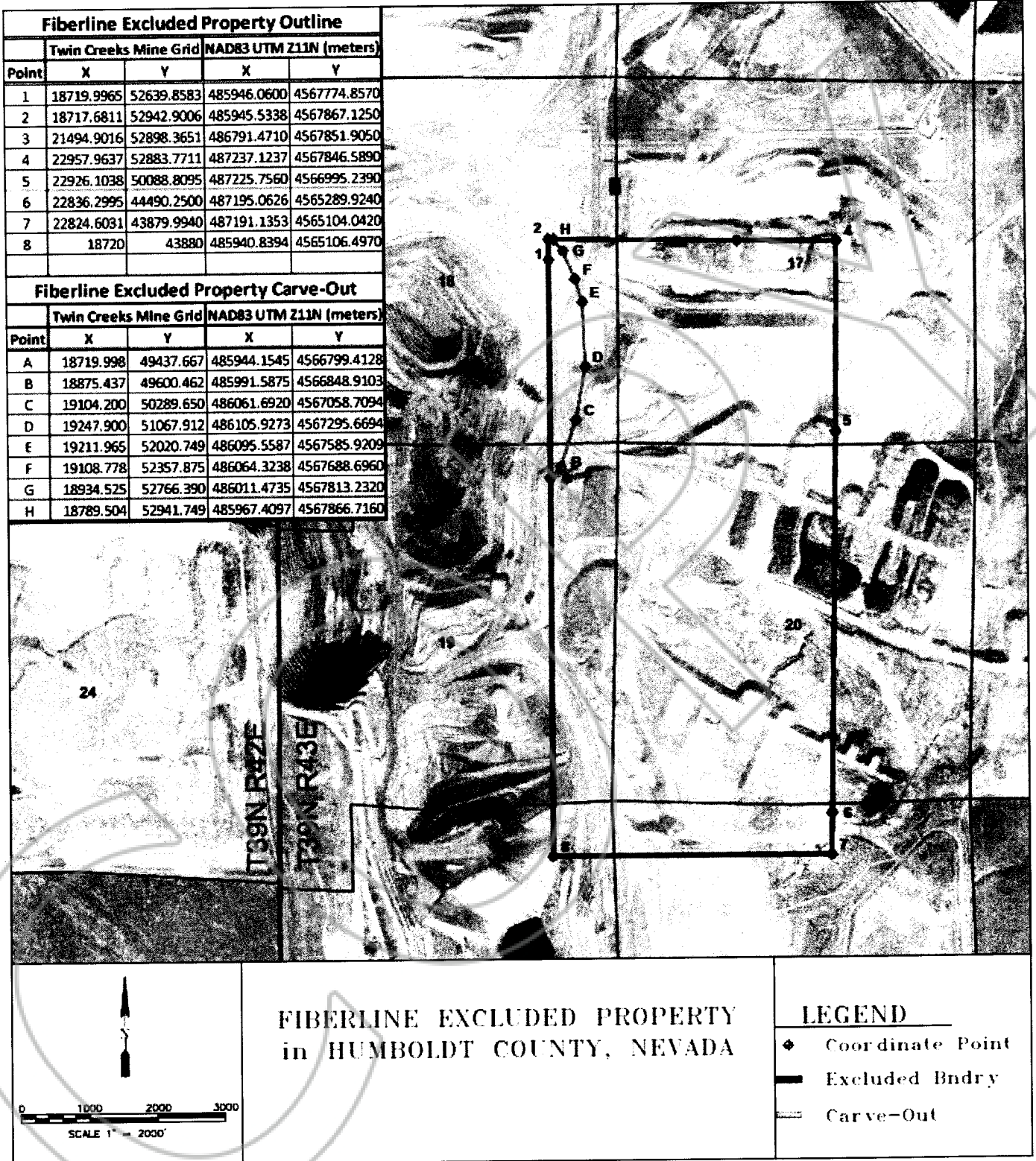

Excepting from the Properties described in Exhibit A above, and reserving to Grantor and its successors and assigns (i) those portions of Sections 17 - 20, 29 and 30, Township 39 North, Range 43 East, MDM situated within the Fiberline Excluded Property Outline, other than areas within the Fiberline Excluded Property Carve-Out, lying below the elevation of 20 feet above the contact between the

alluvium and bedrock; and (ii) those portions of Sections 18 and 19, Township 39 North, Range 43 East, MDM situated within the Fiberline Excluded Property Carve-Out lying below the elevation of 4500 feet above MSL. For clarification, the Newmont Parties and their Affiliates, successors and assigns shall have the right to use the surface and other contributed portions of the properties situated within the Fiberline Excluded Property Boundary in accordance with Section 4.9 of the JV Agreement.

The Fiberline Excluded Property Boundary and the Fiberline Excluded Property Carve-Out are described in the tables set forth above in this Exhibit and are generally depicted in the figure set forth above. To the extent there is any conflict between the descriptions in the table and the areas generally shown on the figure, the descriptions in the tables will govern.

State of Nevada Declaration of Value

FOR RECORDERS OPTIONAL USE ONLY	
Document/Instrument # _____	
Book: _____	Page: _____
Date of Recording: _____	
Notes: _____	

1. **Assessor Parcel Number(s)**
a) See Attached _____
b) _____
c) _____
d) _____

2. **Type of Property:**
a) Vacant Land b) Single Fam. Res.
c) Condo/Twnhse d) 2-4 Plex
e) Apt. Bldg. f) Comm'l/Ind'l
g) Agricultural h) Mobile Home
i) Other Mining _____

3. **Total Value/Sales Price of Property:** \$ 24,482,734.29
Deed in Lieu of Foreclosure Only (value of property) \$ _____
Transfer Tax Value per NRS 375.010, Section 2: \$ 24,482,734.29
Real Property Transfer Tax Due: \$ 0.00

4. **If Exemption Claimed:**
a. Transfer Tax Exemption, per NRS 375.090, Section: 3
b. Explain Reason for Exemption: Correction of Deed #2019-239197, correcting legal descriptions, adding APN's to specific legal descriptions.

5. **Partial Interest:** Percentage being transferred: 100 %

The undersigned declares and acknowledges, under penalty of perjury, pursuant to NRS 375.060 and NRS 375.110, that the information provided is correct to the best of their information and belief, and can be supported by documentation if called upon to substantiate the information provided herein. Furthermore, the disallowance of any claimed exemption, or other determination of additional tax due, may result in a penalty of 10% of the tax due plus interest at 1% per month.

Pursuant to NRS 375.030, the Buyer and Seller shall be jointly and severally liable for any additional amount owed.

Signature [Signature] Capacity Agent
Signature _____ Capacity _____

SELLER (GRANTOR) INFORMATION
(REQUIRED)

BUYER (GRANTEE) INFORMATION
(REQUIRED)

Print Name: Newmont USA Limited
Address: 6900 East Layton Ave, Suite 700
City: Denver
State: Colorado Zip: 80237

Print Name: Nevada Gold Mines LLC
Address: 1655 Mountain City Highway
City: Elko
State: Nevada Zip: 89801

COMPANY REQUESTING RECORDING
(REQUIRED IF NOT THE SELLER OR BUYER)

Print Name: _____ Escrow # _____
Address: _____
City: _____ State: _____ Zip: _____