

The following Document contains no Personal Information  
as defined by NRS 603A.040



00015707202202480210020023  
LISA HOEHNE, CLERK RECORDER

MAP FILING FORM

Map of the SHAYNE Mini  
Claim Group, in Section 18, Township 28N  
Range 52E, Meridian MDB&M, in the  
UNKNOWN Mining District,  
EUREKA County, Nevada,

Located on the 18 day of APRIL, 2022 by  
Locator name and address (please print):

Jeff Lynn and Shayne Millard  
10375 BUNNY TRAILS  
BATTLE MTN. NV 89820

RECORDER'S STAMP

NRS 515.040(1) requires that a claim  
map be one of two sizes: either 8-1/2 by  
14 inches in paper, or 24 by 36 inches in  
Mylar or other transparent sheet.

Describe here the position of the Claim Location Monument, if one is used.

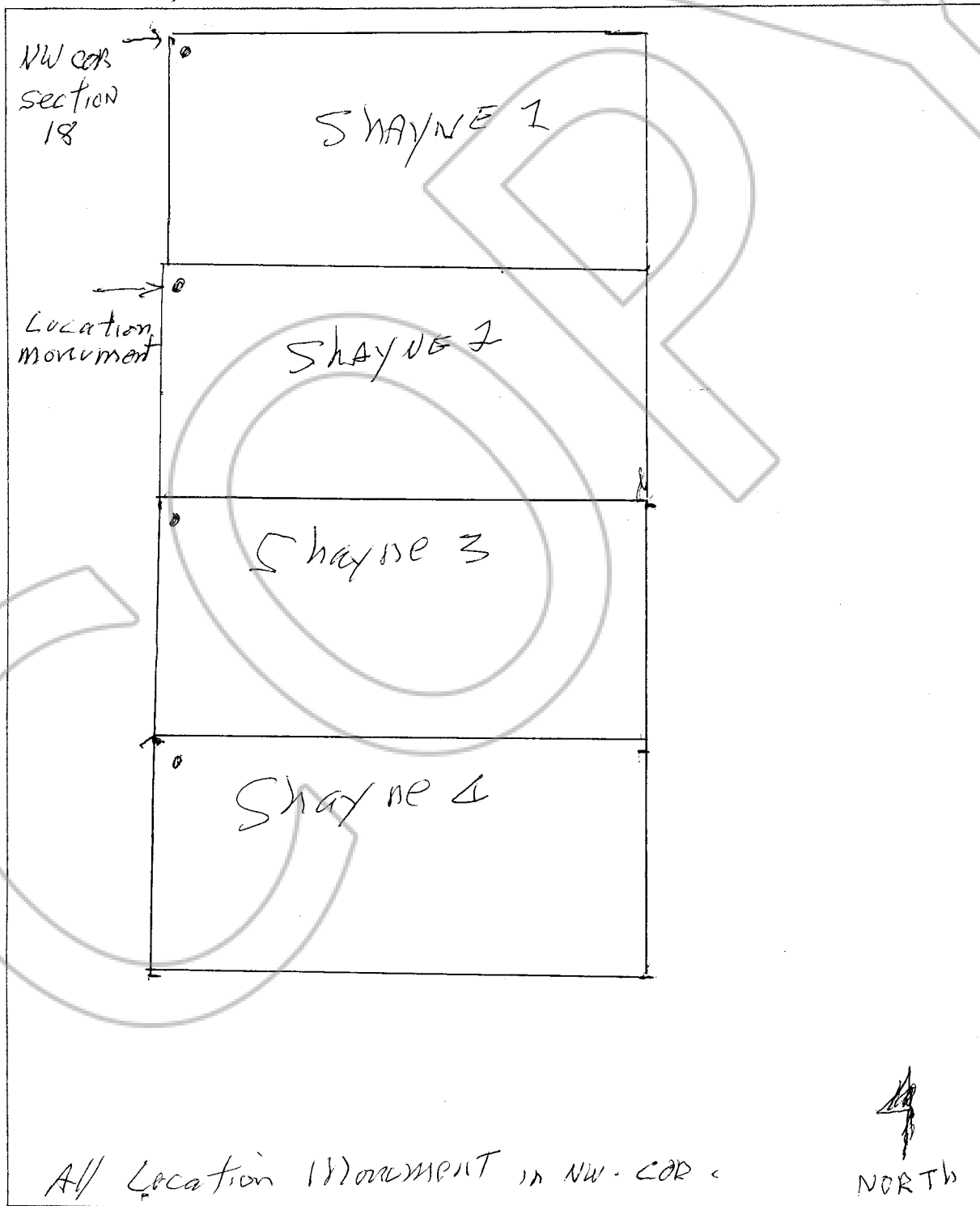

All Location Monument in NW-COR

NORTH

The following Document contains no Personal Information as defined by NRS 603A.040

**MAP FILING FORM**

Map of the SHAYNE Mining  
Claim Group, in Section 18, Township 28 N  
Range 52 E, Meridian MDB&M, in the  
UNKNOWN Mining District,  
ERIEKA County, Nevada,

Located on the 18 day of APRIL, 2027 by  
Locator name and address (please print): MILLARD

Jeff Lynn and Shayne  
10375 BERRY TRAIL  
Battle Mtn NV 89820

**RECORDER'S STAMP**

NRS 515.040(1) requires that a claim map be one of two sizes: either 8-1/2 by 14 inches in paper, or 24 by 36 inches in Mylar or other transparent sheet.

Describe here the position of the Claim Location Monument, if one is used.

