

The following Document contains no Personal Information  
as defined by NRS 603A.040



MAP FILING FORM

Map of the MI Vida Mining  
Claim Group, in Section 20, Township 28N  
Range 52E, Meridian MDB&M, in the  
UNKNOWN Mining District,  
EUREKA County, Nevada,  
\* Located on the \_\_\_\_\_ day of \_\_\_\_\_, 20\_\_\_\_ by  
Locator name and address (please print):  
JEFF LYNN, Shayne Millard  
10375 Bunny Trailing  
BATTLE MOUNTAIN NV 89820

RECORDER'S STAMP  
NRS 515.040(1) requires that a claim  
map be one of two sizes: either 8-1/2 by  
14 inches in paper, or 24 by 36 inches in  
Mylar or other transparent sheet.

Describe here the position of the Claim Location Monument, if one is used.

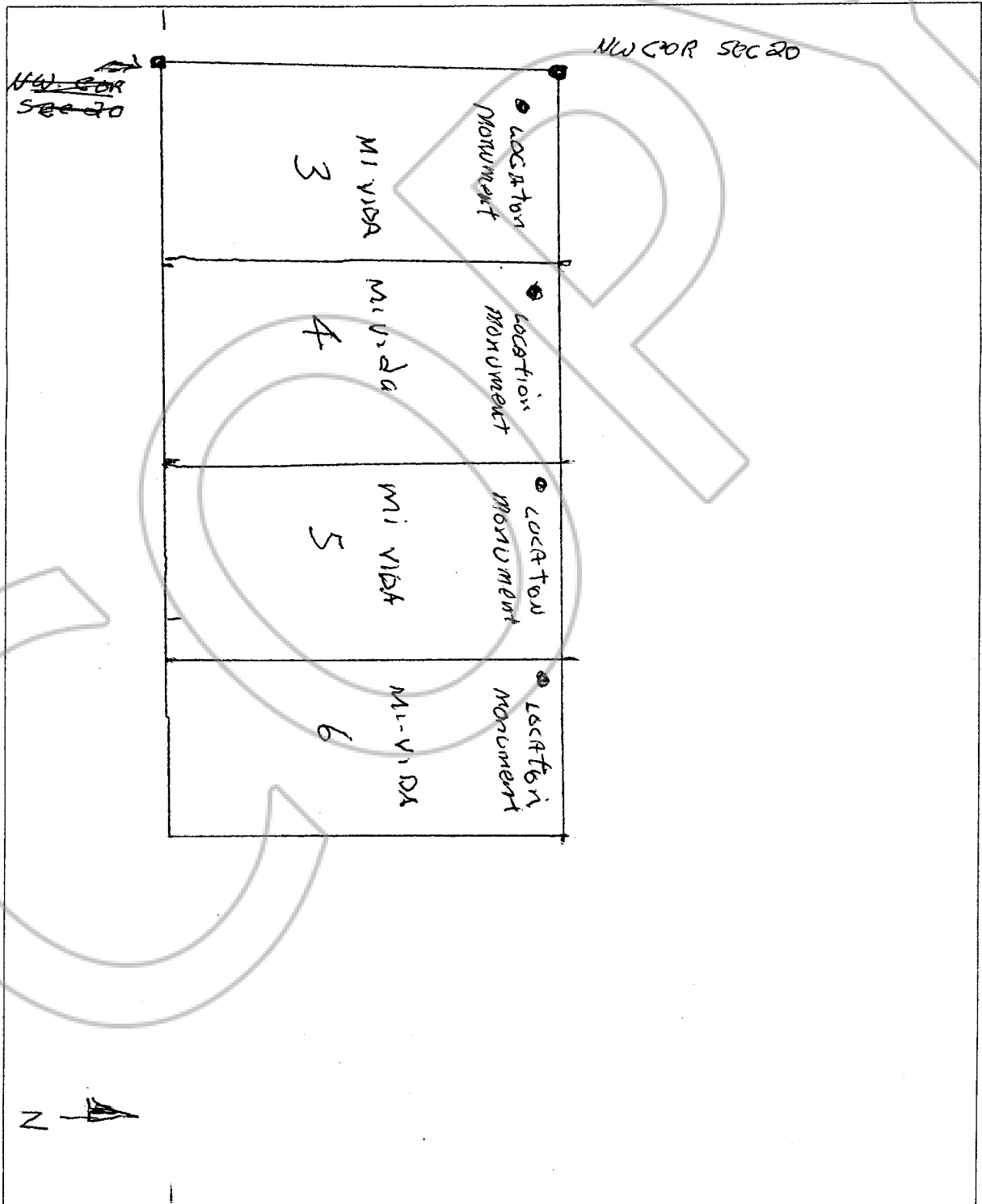

The following Document contains no Personal Information  
as defined by NRS 603A.040

**MAP FILING FORM**

Map of the Mi VIDA Mining  
Claim Group, in Section 20, Township 28N  
Range 52E, Meridian MDB&M, in the  
UNKNOWN Mining District,  
EUREKA County, Nevada,

\* Located on the \_\_\_\_\_ day of \_\_\_\_\_, 20\_\_\_\_ by

Locator name and address (please print):

JEFF LEWIS SHANNON  
10375 BUNNY TAILS  
BATTLE MOUNTAIN NV 89820

**RECORDER'S STAMP**

NRS 515.040(1) requires that a claim  
map be one of two sizes: either 8-1/2 by  
14 inches in paper, or 24 by 36 inches in  
Mylar or other transparent sheet.

Describe here the position of the Claim Location Monument, if one is used.

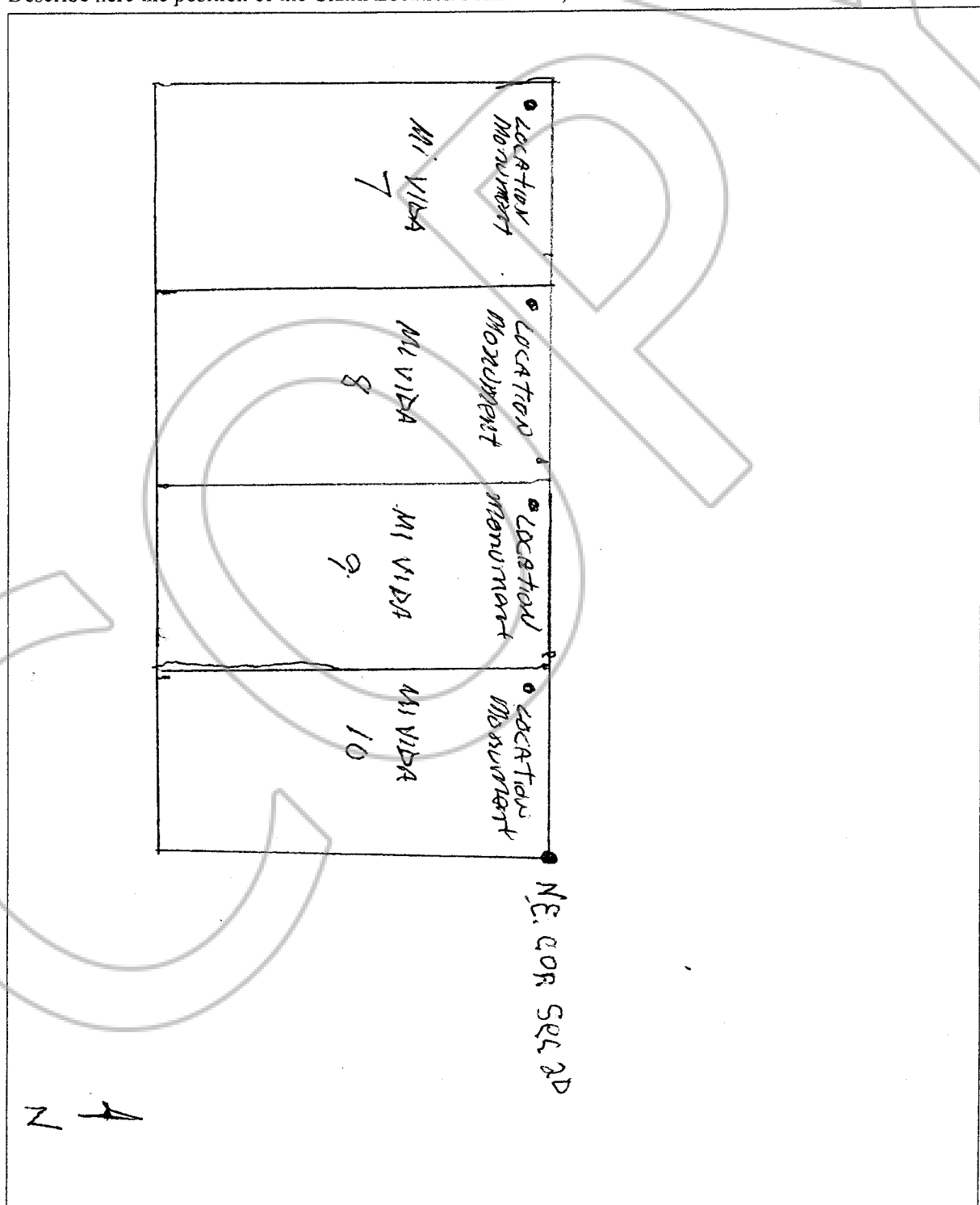

The following Document contains no Personal Information  
as defined by NRS 603A.040

**MAP FILING FORM**

Map of the MI VIDA Mining  
Claim Group, in Section 20, Township 28N  
Range 52E, Meridian MDB&M, in the  
UNKNOWN Mining District,  
Esmeralda County, Nevada,

Located on the \_\_\_\_\_ day of \_\_\_\_\_, 20\_\_\_\_ by

Locator name and address (please print):

JEFF LYNN, SHAYNE MILLARD  
10375 BUNNY TRAIL S  
BATTLE MTN. NV. 89820

**RECORDER'S STAMP**

NRS 515.040(1) requires that a claim  
map be one of two sizes: either 8-1/2 by  
14 inches in paper, or 24 by 36 inches in  
Mylar or other transparent sheet.

Describe here the position of the Claim Location Monument, if one is used.

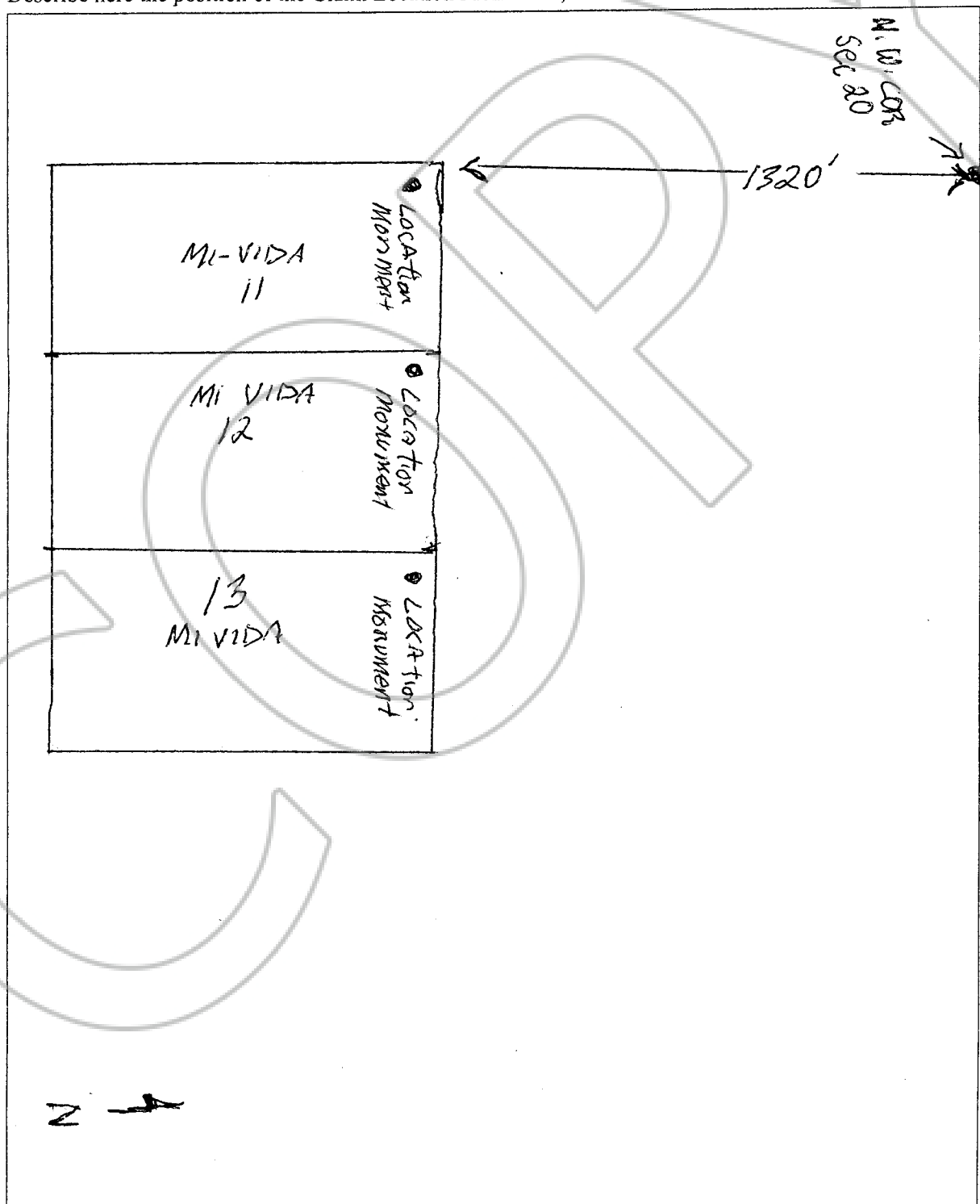

The following Document contains no Personal Information  
as defined by NRS 603A.040

MAP FILING FORM

Map of the MI VIDA Mining  
Claim Group, in Section 20, Township 28N  
Range 52E, Meridian MDB&M in the  
UNKNOWN Mining District,  
Eureka County, Nevada,

\* Located on the \_\_\_\_\_ day of \_\_\_\_\_, 20\_\_\_\_ by

Locator name and address (please print):

JEFFREY LYNN-SWAYNE MILLARD  
10375 BUNNY TRAIL  
BATTLE MTN, NV 89820

**RECORDER'S STAMP**

NRS 515.040(1) requires that a claim  
map be one of two sizes: either 8-1/2 by  
14 inches in paper, or 24 by 36 inches in  
Mylar or other transparent sheet.

Describe here the position of the Claim Location Monument, if one is used.

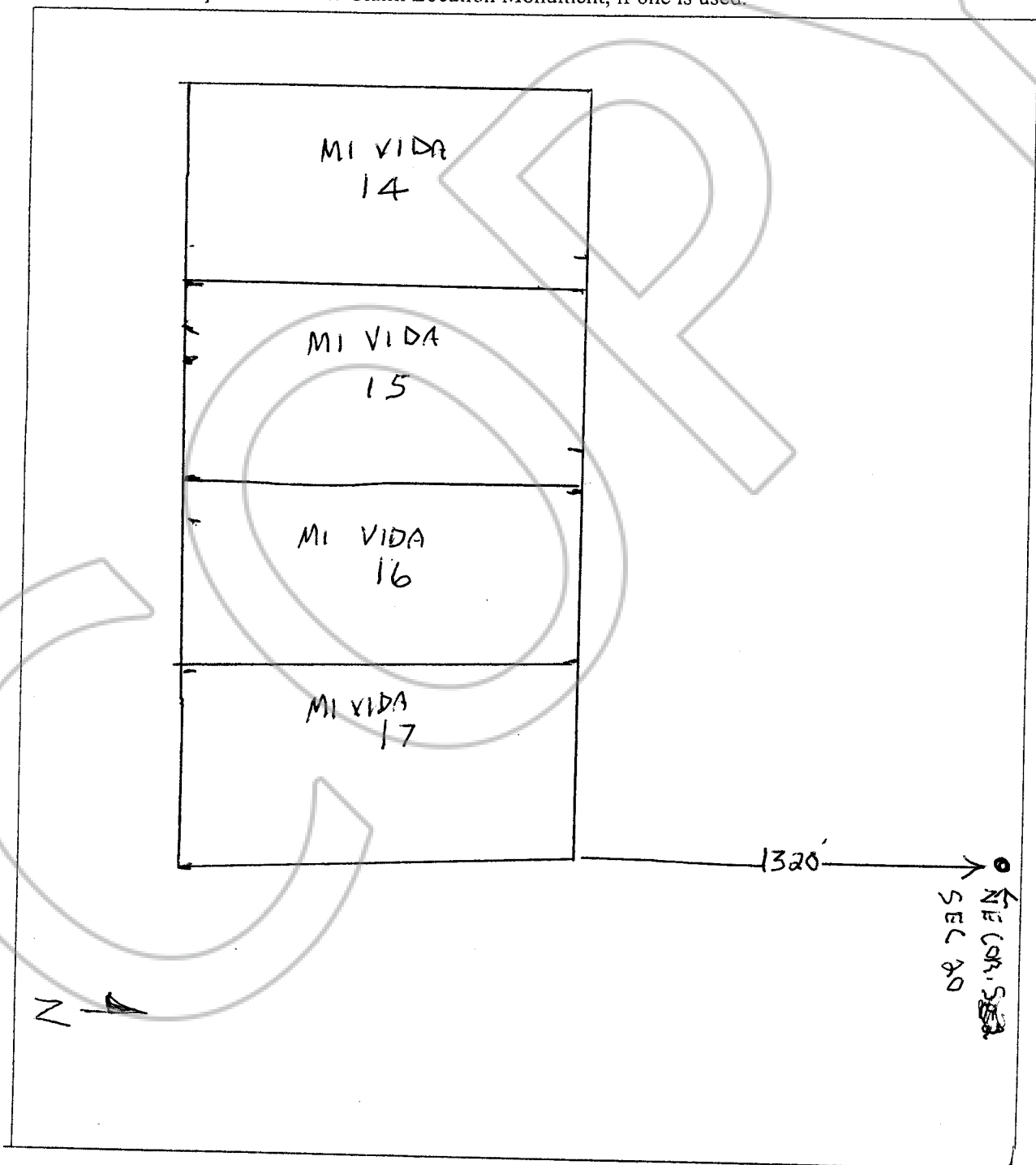

The following Document contains no Personal Information  
as defined by NRS 603A.040

MAP FILING FORM

Map of the MI VIDA M  
Claim Group, in Section 20, Township 28N  
Range 52E, Meridian MDB&M, in the  
UNKNOWN Mining District,  
Eureka County, Nevada,

\* Located on the \_\_\_\_\_ day of \_\_\_\_\_, 20\_\_\_\_ by  
Locator name and address (please print):

JEFF LYNN  
SHAYNE MILLARD  
10375 BUNNY TRAILS  
BATTLE MTN. NV 89820

RECORDER'S STAMP

NRS 515.040(1) requires that a claim  
map be one of two sizes: either 8-1/2 by  
14 inches in paper, or 24 by 36 inches in  
Mylar or other transparent sheet.

Describe here the position of the Claim Location Monument, if one is used.

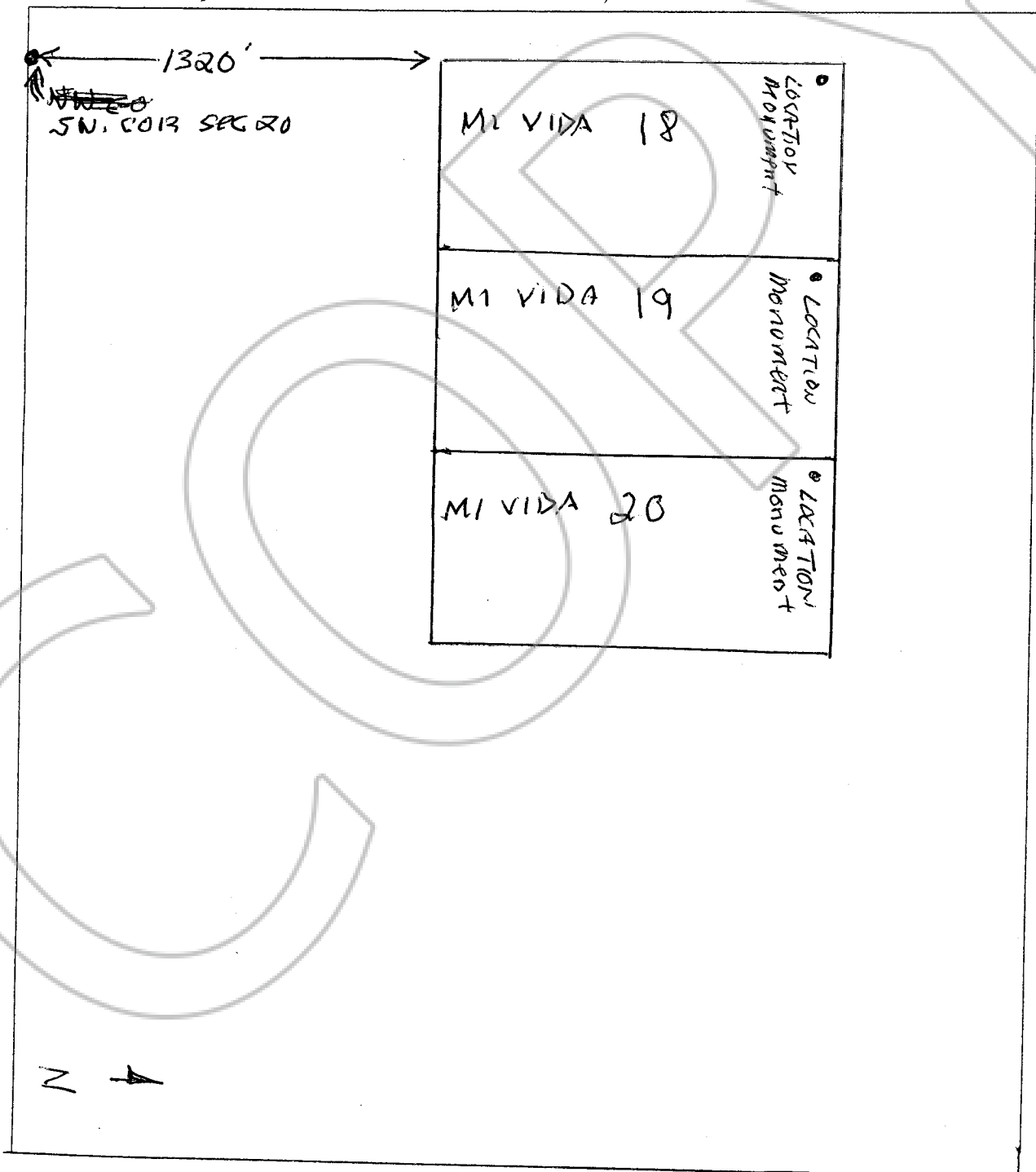

The following Document contains no Personal Information  
as defined by NRS 603A.040

MAP FILING FORM

Map of the MI VIDA 33 Mining District,  
Claim Group, in Section 19, Township 28 N  
Range 52 E, Meridian MDB&M, in the  
UNKNOWN Mining District,  
EUREKA County, Nevada,

Located on the 30 day of NOVEMBER, 2022 by  
Locator name and address (please print):

JEFF LYNN SHAYNE MILLARD  
10375 BONNY TRAILS  
BATTLE MTN, NV 89820

RECORDER'S STAMP

NRS 515.040(1) requires that a claim  
map be one of two sizes: either 8-1/2 by  
14 inches in paper, or 24 by 36 inches in  
Mylar or other transparent sheet.

Describe here the position of the Claim Location Monument, if one is used.

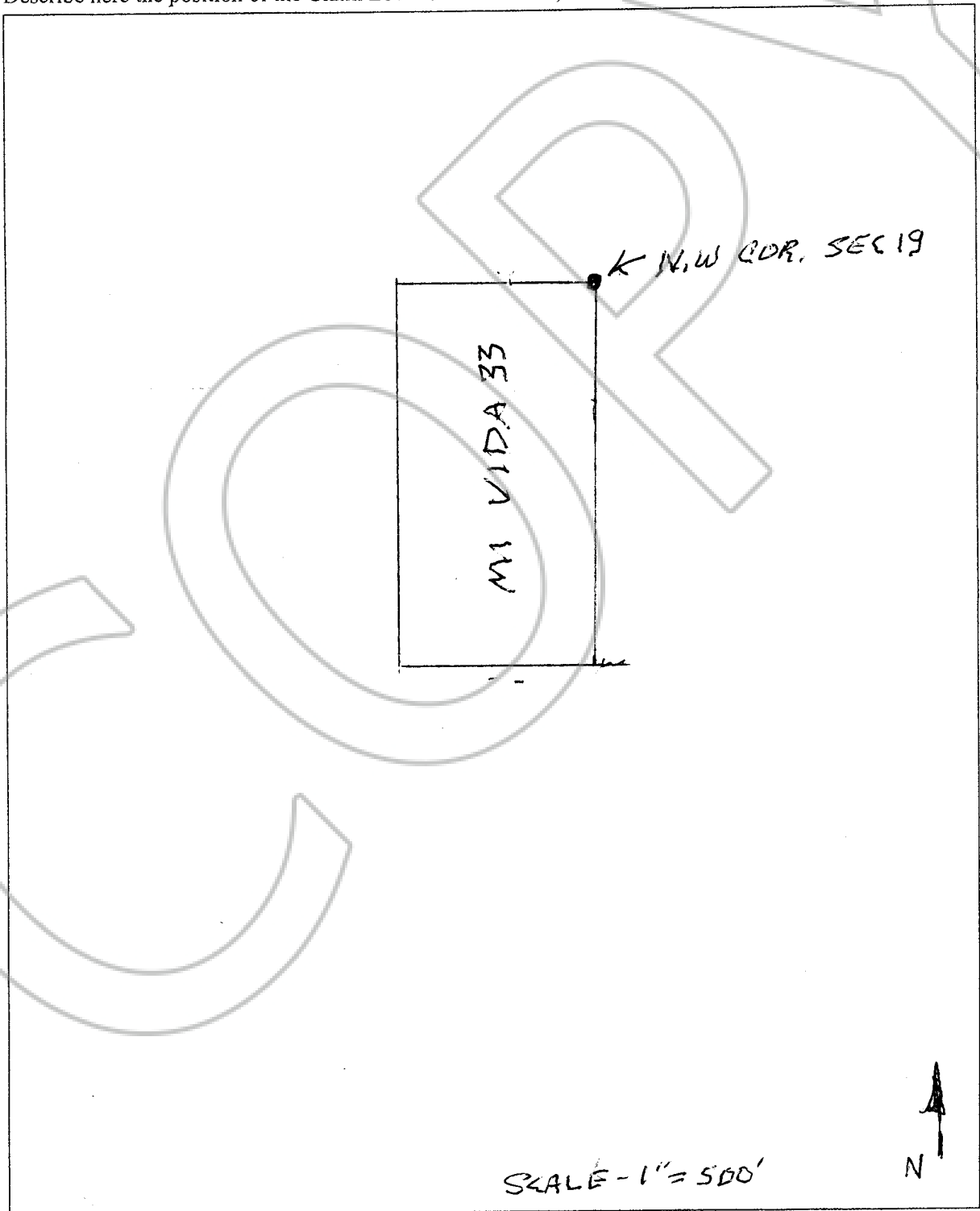

The following Document contains no Personal Information  
as defined by NRS 603A.040

MAP FILING FORM

Map of the MI YIDA Mi  
Claim Group, in Section 20, Township 28N  
Range 52E, Meridian MDB&M, in the  
UNKNOWN Mining District,  
Esmeralda County, Nevada,

\* Located on the \_\_\_\_\_ day of \_\_\_\_\_, 20\_\_\_\_ by

Locator name and address (please print):

JEFF LYNN  
SHAYNE MILLARD  
10315 BUNNY TRAILS  
BATTLE MTN. NEV 89820

RECORDER'S STAMP

NRS 515.040(1) requires that a claim  
map be one of two sizes: either 8-1/2 by  
14 inches in paper, or 24 by 36 inches in  
Mylar or other transparent sheet.

Describe here the position of the Claim Location Monument, if one is used.

• LOCATION Monument	• LOCATION Monument	• LOCATION Monument	• LOCATION Monument
MI-VIDA	MI-VIDA	MI YIDA	MI VIDA
21	22	23	24

N

1380

S.E. COR SEC 20

The following Document contains no Personal Information  
as defined by NRS 603A.040

**MAP FILING FORM**

Map of the ML VIDA Mining  
Claim Group, in Section 20, Township 28N  
Range 52E, Meridian MDB&M, in the  
UNKNOWN Mining District,  
Eureka County, Nevada,

\* Located on the \_\_\_\_\_ day of \_\_\_\_\_, 20\_\_\_\_ by

Locator name and address (please print):

JEFF LYNN  
SHAYNE MILLARD  
10375 Bundy Trails  
BATTLE MTR, NV 89820

**RECORDER'S STAMP**

NRS 515.040(1) requires that a claim  
map be one of two sizes: either 8-1/2 by  
14 inches in paper, or 24 by 36 inches in  
Mylar or other transparent sheet.

Describe here the position of the Claim Location Monument, if one is used.

• LOCATION MONUMENT	• LOCATION MONUMENT	• LOCATION MONUMENT	• LOCATION MONUMENT
MI VIDA 25	MI VIDA 26	MI VIDA 27	MI VIDA 28

• S.W. COR  
SEC 20