

Locator: Hightest Resources LLC,
A Nevada Limited Liability Company
PO Box 40532, Reno, NV 89504-4532
(970)903-6696
Claim Type: Lode (600' x 1500')
PLSS Location: Mount Diablo Baseline & Meridian,
Township 18 North, Range 52 East
Datum: UTM NAD83 Zone 11
Date of Map Preparation: November 3, 2024
Map Prepared by: Wade Johnston
The mining claims depicted on this map were
located September 3, 2024, as stated
in the Certificates of Location.

EUREKA COUNTY, NV
MINING MAP
Fee: \$192.00
Total: \$192.00
HIGHEST RESOURCES LLC

2024-253316
11/07/2024 02:15 PM
Pg: 1

00021440202402533160010010
KATHERINE J. BOWLING, CLERK RECORDER

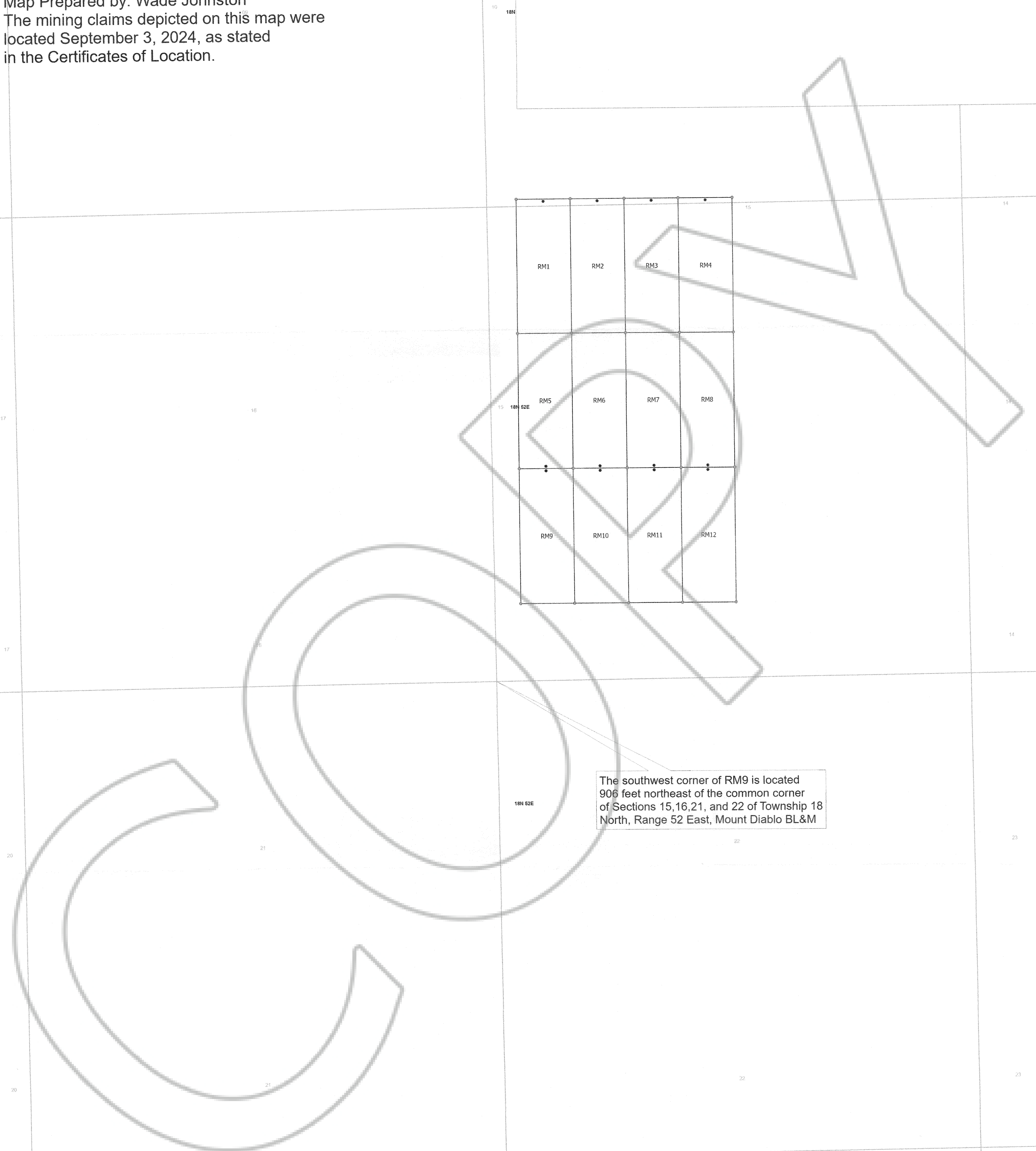

- ☐ PLSS Township
- ☐ PLSS Section
- ☐ RM Claim Outlines
 - RM Corners
 - RM Location Monuments

1:6,000

